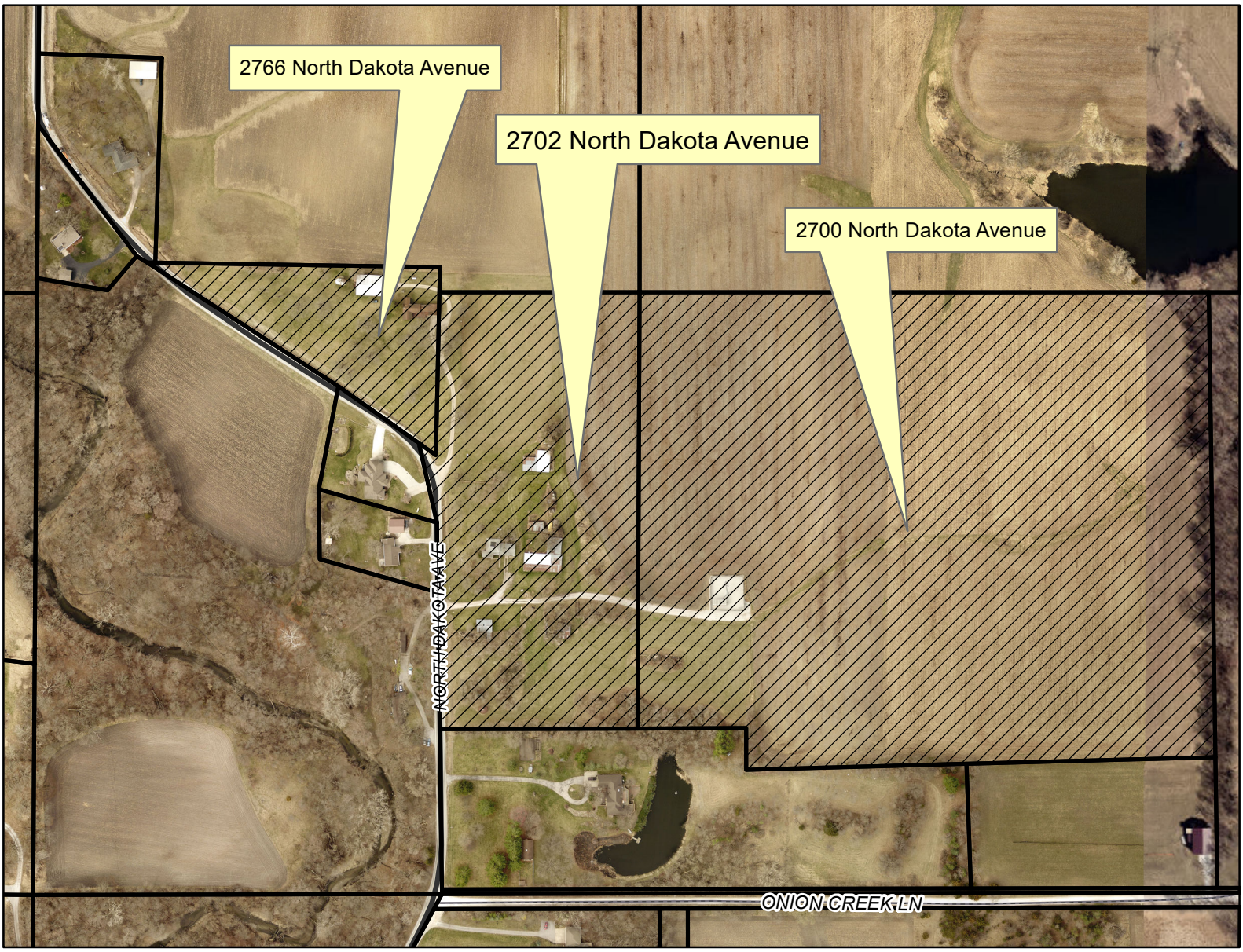

Existing Conditions & Location
2700, 2702, 2766 North Dakota Ave
(Hatched In)

N

Legend

- AMES INCORPORATED LIMITS
- PARCELS
- STREET LABELS - ALL @ 50000FT
- Private
- ISU Road
- City Road
- County Secondary
- County Hwy
- State Hwy
- US Hwy
- US Interstate Hwy
- AddressPoint