

ITEM#: 16  
DATE: 06-14-22

### **COUNCIL ACTION FORM**

**SUBJECT: AUTHORIZING STAFF TO TEMPORARILY CLOSE ARTERIAL STREET  
(UNIVERSITY BOULEVARD FOR ISU PEDESTRIAN BRIDGE)**

#### **BACKGROUND:**

On April 13, 2021, the City approved an easement for the installation of a pedestrian bridge that will connect Jack Trice Stadium to parking lots east of University Boulevard. The project has progressed to the point where the contractor working on behalf of Iowa State University (ISU) is ready to install the bridge span over University Boulevard.

In the interest of public safety, this work should be done at night while the street can be closed to traffic. Municipal Code requires City Council approval for closures of arterial streets. **To facilitate ISU's project, staff is asking that City Council temporarily delegate (for this project only) to staff the ability to close University Boulevard. This will allow flexibility in case there are unforeseen weather delays in the initial schedule.**

Henkel, the prime contractor for ISU, is planning to fully close University Boulevard from 7:00 PM to 7:00 AM beginning Monday, June 27 through Saturday, July 2 (four nights in a six-day period). The University Blvd. closure will take place between South 4<sup>th</sup> Street and South 16<sup>th</sup> Street. During those six days, there will be partial closures next to the median underneath the bridge for Henkel to assemble the bridge's structural members. The traffic control plan has been attached showing the phases of the closure.

#### **ALTERNATIVES:**

1. Authorize staff to close University Boulevard as needed to facilitate the completion of the ISU Pedestrian Bridge project.
2. Deny the request and direct staff to bring each closure request to City Council for consideration on a case-by-case basis.

#### **CITY MANAGER'S RECOMMENDED ACTION:**

Authorizing City staff to close University Boulevard when needed for this project will allow for greater flexibility and ensure the project can proceed without any undue delay. Staff will work with ISU and the City's Public Relations Officer to ensure that the public is adequately informed in advance of the closures.

Therefore, it is the recommendation of the City Manager that the City Council adopt Alternative No. 1, as noted above.



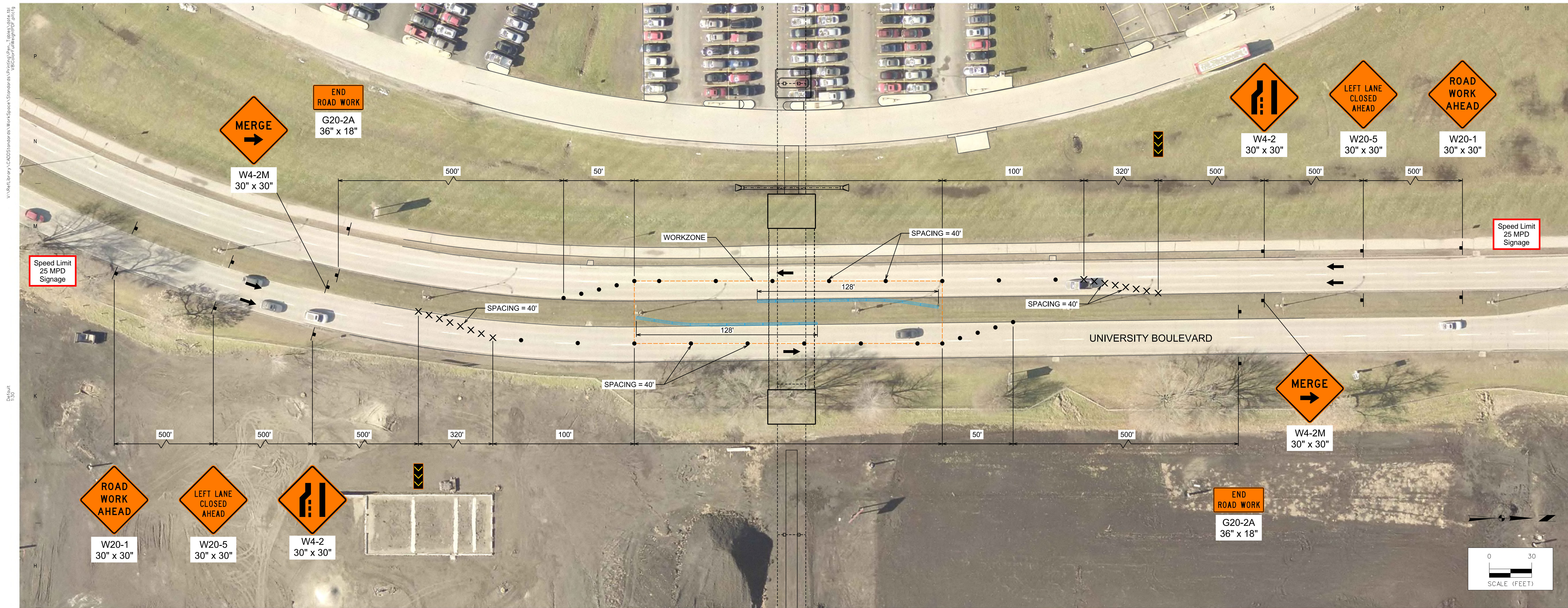

substancearchitecture  
 1300 Walnut Street, Suite 201  
 Des Moines, Iowa 50309  
 Ph. 515 243 4407  
 www.substancearchitecture.com

STRUCTURAL ENGINEER  
 RAKER RHODES ENGINEERING

CIVIL ENGINEER  
 SNYDER & ASSOCIATES

MEPT ENGINEER  
 MODUS ENGINEERS

LIGHTING ENGINEER  
 TRIVALENT LIGHTING

CONSTRUCTION CONSULTANT  
 WEITZ COMPANY



# Site Traffic Control - Day Hours

## Timeline of Construction:

- Day 1 (Day Shift): Trusses to be delivered and placed on roadway/median
- Day 2 (Day Shift): Finish Truss #1 on Ground and Splice Wall Panels
- Day 2 (Night Shift): Set Truss #1
- Day 3 (Day Shift): Finish Truss #2 on Ground
- Day 3 (Night Shift): Set Truss #2 and Two Intermediates
- Day 4 (Day Shift): Finish Intermediates on Ground
- Day 4 (Night Shift): Set Remaining Bracing and Intermediates + Precast
- Day 5 (Night Shift): Set Remaining Bracing and Intermediates + Precast

## NOTES

1. REFER TO CONSTRUCTION DETOUR ROUTES SHEET FOR DETOUR ROUTES.
2. CLOSURE OF UNIVERSITY BLVD. SHALL ONLY TAKE PLACE BETWEEN THE HOURS OF 7PM TO 7AM.
3. ALL DETOUR ROUTE TRAFFIC CONTROL SHALL BE IN PLACE PRIOR TO THE CLOSURE OF UNIVERSITY BLVD. AND SHALL REMAIN IN PLACE UNTIL ALL CONSTRUCTION VEHICLES, MATERIALS, ETC. HAVE BEEN REMOVED FROM THE TRAVELED LANES AND THE ROADWAY CAN BE OPENED TO TRAFFIC.

## TRAFFIC CONTROL PLAN

IN ORDER TO MINIMIZE VEHICLE TRAFFIC CONGESTION, THE CONTRACTOR SHALL COMPLY WITH THE FOLLOWING RESTRICTIONS, FOR THE LIMITS OF CONSTRUCTION.

THE CONTRACTOR SHALL COORDINATE TRAFFIC CONTROL WITH OTHER PROJECTS WITHIN THE AREA.

TRAFFIC CONTROL ON THIS PROJECT SHALL BE IN ACCORDANCE WITH TC SERIES IOWA DOT STANDARD ROAD PLANS LISTED ELSEWHERE IN THESE PLANS. FOR ADDITIONAL COMPLEMENTARY INFORMATION, REFER TO PART 6 OF THE MANUAL ON UNIFORM TRAFFIC CONTROL DEVICES AND CURRENT IOWA DOT STANDARD SPECIFICATIONS.

INGRESS AND EGRESS FROM THE WORK AREA WILL BE ALLOWED ONLY AT LOCATIONS SPECIFIED IN THE CONTRACT DOCUMENTS OR AS APPROVED BY THE OWNER AND ENGINEER. ALL TRUCKS HAULING MATERIAL TO AND FROM THE WORK AREA SHALL DISPLAY A 16"x48" RETRO REFLECTIVE SIGN WITH THE WORDS "DO NOT FOLLOW INTO THE WORK AREA". THE SIGN SHALL BE ORANGE WITH BLACK LETTERING (4" HEIGHT) AND BE COMPRISED OF TYPE VII SHEETING.

ALL TRAFFIC CONTROL WILL REMAIN THE SOLE RESPONSIBILITY OF THE CONTRACTOR. CONTRACTOR SHALL CHECK TRAFFIC CONTROL DEVICES DAILY AND REPAIR OR REPLACE DAMAGED DEVICES PROMPTLY.

WHERE POSSIBLE, ALL POST MOUNTED SIGNS SHALL BE PLACED AT LEAST TWO (2) FEET BEYOND THE CURB OR EDGE OF SHOULDER. ALL SIGNS TO BE IN PLACE LONGER THAN THREE DAYS MUST BE POST MOUNTED.

THE CONTRACTOR SHALL BE RESPONSIBLE FOR SECURING A SAFE STORAGE AREA FOR EQUIPMENT AND MATERIALS TO BE USED ON THE PROJECT.

THE CONTRACTOR SHALL PROVIDE, PRIOR TO START OF CONSTRUCTION, THE NAME AND 24 HOUR PHONE NUMBER OF THE CONTRACTOR'S REPRESENTATIVE IN CHARGE OF TRAFFIC CONTROL. THE SITE MUST BE PATROLLED A MINIMUM OF TWO (2) TIMES EACH 24 HOUR PERIOD TO CHECK AND REINSTALL, IF NECESSARY, TRAFFIC CONTROL DEVICES. ALL EXTRA STANDARD TRAFFIC CONTROL, SIGNS, BARRICADES, CONES, ETC. THAT ARE REQUIRED WILL BE DELIVERED AND INSTALLED AT THE PROJECT SITE WITHIN FOUR (4) HOURS FROM NOTIFICATION, INCLUDING WEEKENDS.

## STAGING NOTES

CONTRACTOR SHALL NOT START ANY WORK UNTIL AFTER TRAFFIC CONTROL IS IN PLACE AND APPROVED BY ENGINEER.

CONTRACTOR IS ALLOWED TO SUBMIT A REVISED STAGING PLAN TO THE ENGINEER TO MEET THE CONTRACTOR'S CONSTRUCTION SCHEDULE FOR SPECIFIC TIMES.

CONSTRUCTION MAY TAKE PLACE SIMULTANEOUSLY IN DIFFERENT SEGMENTS OF STAGING, WITH CONCURRENCE FROM THE ENGINEER, AS LONG AS TRAFFIC CONTROL IS COORDINATED AND DOES NOT OVERLAP.

LEGEND	
	DIRECTION OF TRAFFIC
	TRAFFIC SIGN
	TYPE III BARRICADE
	DRUM
	42" CHANNELIZER
	TBR
	ARROW BOARD
	WORK AREA
	CONSTRUCTION SIGN IDENTIFICATION



IOWA STATE UNIVERSITY  
 JACK TRICE STADIUM - EAST GATEWAY BRIDGE

CONSTRUCTION SET

Substance No.: 579  
 IOWA STATE UNIVERSITY No.: CP002683  
 Date: June 2021

Revisions	DATE
MARK DESCRIPTION	DATE
ISSUE	APR 2021

TRAFFIC CONTROL PLAN  
 STAGE 2



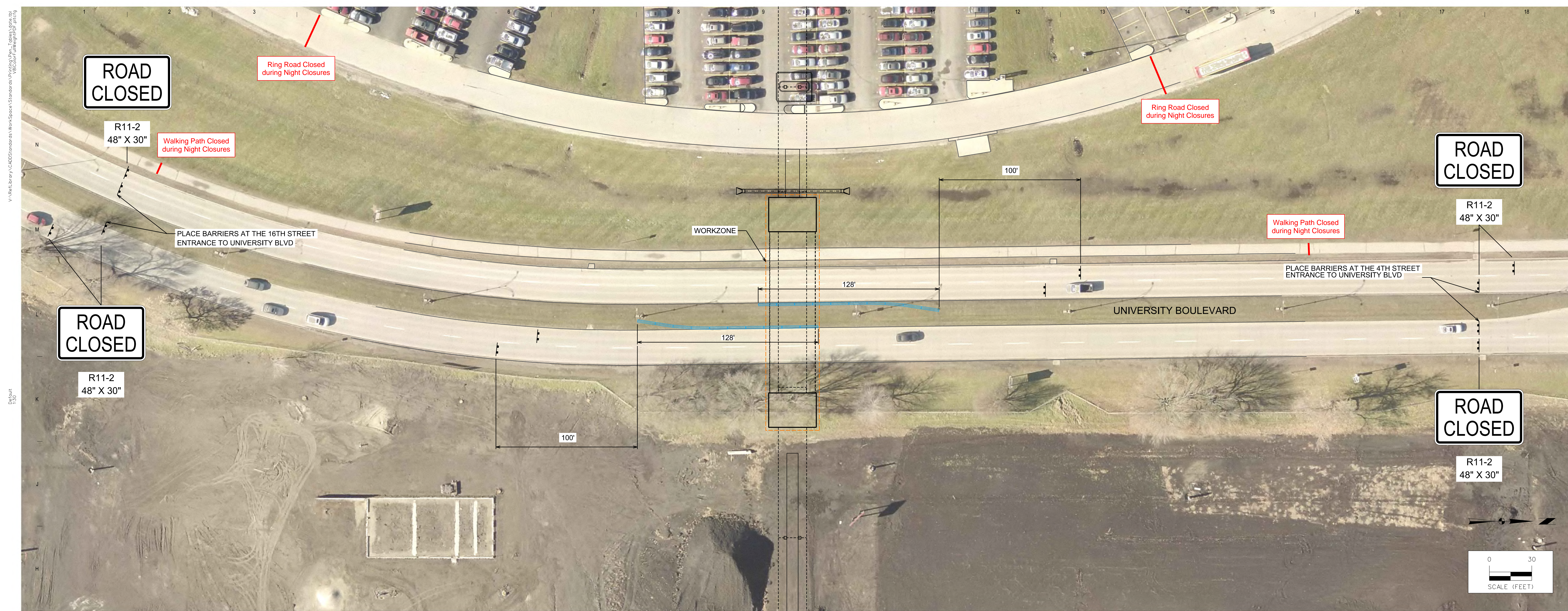

substancearchitecture  
 1300 Walnut Street, Suite 201  
 Des Moines, Iowa 50309  
 Ph. 515 243 4407  
 www.substancearchitecture.com

STRUCTURAL ENGINEER  
 RAKER RHODES ENGINEERING

CIVIL ENGINEER  
 SNYDER & ASSOCIATES

MEPT ENGINEER  
 MODUS ENGINEERS

LIGHTING ENGINEER  
 TRIVALENT LIGHTING

CONSTRUCTION CONSULTANT  
 WEITZ COMPANY



# Site Traffic Control - Night Hours

## Timeline of Construction:

- Day 1 (Day Shift): Trusses to be delivered and placed on roadway/median
- Day 2 (Day Shift): Finish Truss #1 on Ground and Splice Wall Panels
- Day 2 (Night Shift): Set Truss #1
- Day 3 (Day Shift): Finish Truss #2 on Ground
- Day 3 (Night Shift): Set Truss #2 and Two Intermediates
- Day 4 (Day Shift): Finish Intermediates on Ground
- Day 4 (Night Shift): Set Remaining Bracing and Intermediates + Precast
- Day 5 (Night Shift): Set Remaining Bracing and Intermediates + Precast

## NOTES

1. REFER TO CONSTRUCTION DETOUR ROUTES SHEET FOR DETOUR ROUTES.
2. CLOSURE OF UNIVERSITY BLVD. SHALL ONLY TAKE PLACE BETWEEN THE HOURS OF 7PM TO 7AM.
3. ALL DETOUR ROUTE TRAFFIC CONTROL SHALL BE IN PLACE PRIOR TO THE CLOSURE OF UNIVERSITY BLVD. AND SHALL REMAIN IN PLACE UNTIL ALL CONSTRUCTION VEHICLES, MATERIALS, ETC. HAVE BEEN REMOVED FROM THE TRAVELED LANES AND THE ROADWAY CAN BE OPENED TO TRAFFIC.

## TRAFFIC CONTROL PLAN

IN ORDER TO MINIMIZE VEHICLE TRAFFIC CONGESTION, THE CONTRACTOR SHALL COMPLY WITH THE FOLLOWING RESTRICTIONS, FOR THE LIMITS OF CONSTRUCTION.

THE CONTRACTOR SHALL COORDINATE TRAFFIC CONTROL WITH OTHER PROJECTS WITHIN THE AREA.

TRAFFIC CONTROL ON THIS PROJECT SHALL BE IN ACCORDANCE WITH TC SERIES IOWA DOT STANDARD ROAD PLANS LISTED ELSEWHERE IN THESE PLANS. FOR ADDITIONAL COMPLEMENTARY INFORMATION, REFER TO PART 6 OF THE MANUAL ON UNIFORM TRAFFIC CONTROL DEVICES AND CURRENT IOWA DOT STANDARD SPECIFICATIONS.

INGRESS AND EGRESS FROM THE WORK AREA WILL BE ALLOWED ONLY AT LOCATIONS SPECIFIED IN THE CONTRACT DOCUMENTS OR AS APPROVED BY THE OWNER AND ENGINEER. ALL TRUCKS HAULING MATERIAL TO AND FROM THE WORK AREA SHALL DISPLAY A 16"X48" RETRO REFLECTIVE SIGN WITH THE WORDS "DO NOT FOLLOW INTO THE WORK AREA". THE SIGN SHALL BE ORANGE WITH BLACK LETTERING (4" HEIGHT) AND BE COMPRISED OF TYPE VII SHEETING.

ALL TRAFFIC CONTROL WILL REMAIN THE SOLE RESPONSIBILITY OF THE CONTRACTOR. CONTRACTOR SHALL CHECK TRAFFIC CONTROL DEVICES DAILY AND REPAIR OR REPLACE DAMAGED DEVICES PROMPTLY.

WHERE POSSIBLE, ALL POST MOUNTED SIGNS SHALL BE PLACED AT LEAST TWO (2) FEET BEYOND THE CURB OR EDGE OF SHOULDER. ALL SIGNS TO BE IN PLACE LONGER THAN THREE DAYS MUST BE POST MOUNTED.

THE CONTRACTOR SHALL BE RESPONSIBLE FOR SECURING A SAFE STORAGE AREA FOR EQUIPMENT AND MATERIALS TO BE USED ON THE PROJECT.

THE CONTRACTOR SHALL PROVIDE, PRIOR TO START OF CONSTRUCTION, THE NAME AND 24 HOUR PHONE NUMBER OF THE CONTRACTOR'S REPRESENTATIVE IN CHARGE OF TRAFFIC CONTROL. THE SITE MUST BE PATROLLED A MINIMUM OF TWO (2) TIMES EACH 24 HOUR PERIOD TO CHECK AND REINSTALL, IF NECESSARY, TRAFFIC CONTROL DEVICES. ALL EXTRA STANDARD TRAFFIC CONTROL, SIGNS, BARRICADES, CONES, ETC. THAT ARE REQUIRED WILL BE DELIVERED AND INSTALLED AT THE PROJECT SITE WITHIN FOUR (4) HOURS FROM NOTIFICATION, INCLUDING WEEKENDS.

## STAGING NOTES

CONTRACTOR SHALL NOT START ANY WORK UNTIL AFTER TRAFFIC CONTROL IS IN PLACE AND APPROVED BY ENGINEER.

CONTRACTOR IS ALLOWED TO SUBMIT A REVISED STAGING PLAN TO THE ENGINEER TO MEET THE CONTRACTOR'S CONSTRUCTION SCHEDULE FOR SPECIFIC TIMES.

CONSTRUCTION MAY TAKE PLACE SIMULTANEOUSLY IN DIFFERENT SEGMENTS OF STAGING, WITH CONCURRENCE FROM THE ENGINEER, AS LONG AS TRAFFIC CONTROL IS COORDINATED AND DOES NOT OVERLAP.

LEGEND	
	DIRECTION OF TRAFFIC
	TRAFFIC SIGN
	TYPE III BARRICADE
	DRUM
	42" CHANNELIZER
	TBR
	ARROW BOARD
	WORK AREA
	CONSTRUCTION SIGN IDENTIFICATION



IOWA STATE UNIVERSITY  
 JACK TRICE STADIUM - EAST GATEWAY BRIDGE  
 CONSTRUCTION SET

Substance No.: 579  
 IOWA STATE UNIVERSITY No.: CP002683  
 Date: June 2021

Revisions	DATE
MARK DESCRIPTION	DATE
ISSUE	APR 2021



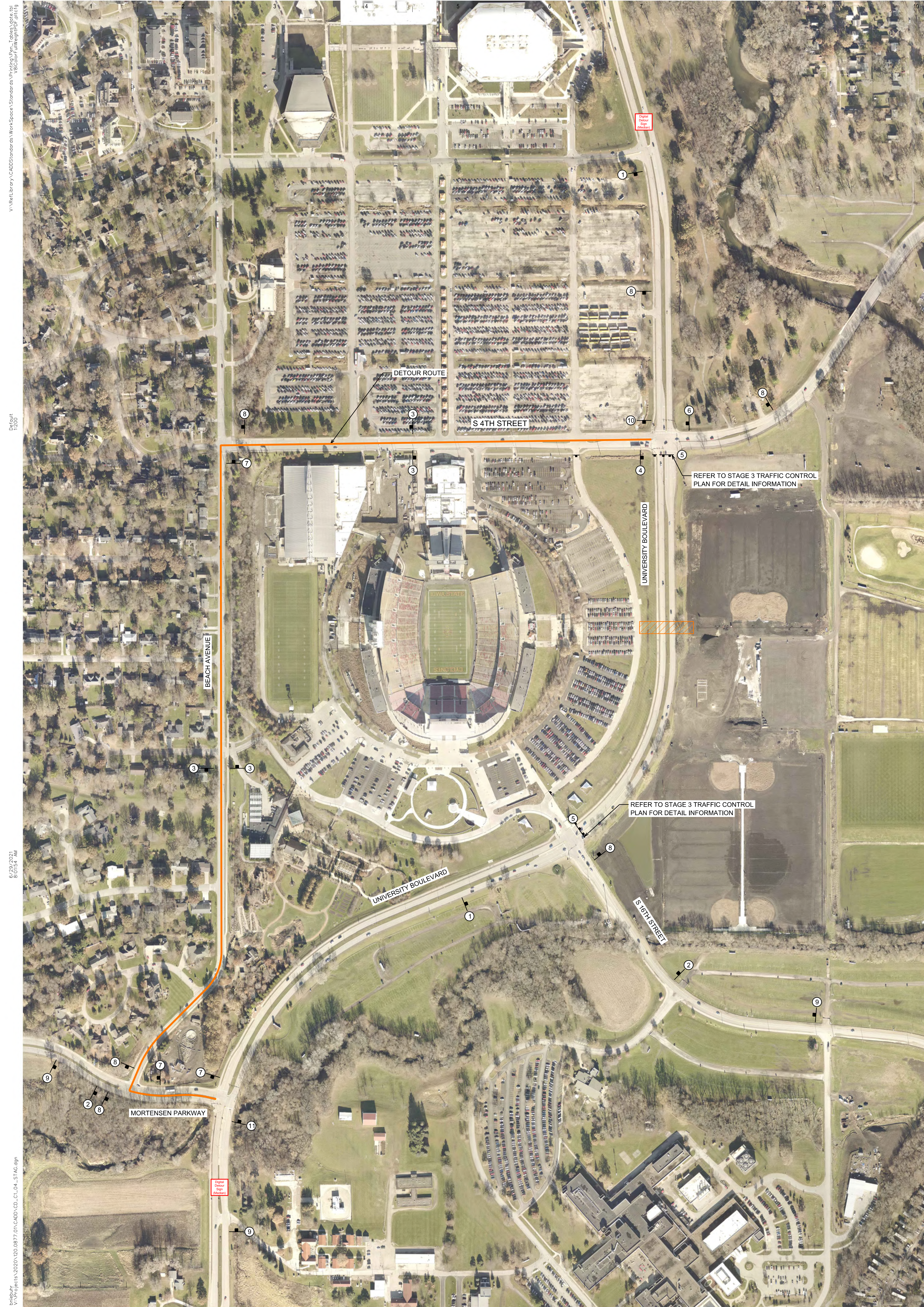

# Traffic Control Plan











## DETOUR NOTES

CONTRACTOR SHALL NOT CLOSE THE NORTHBOUND AND SOUTHBOUND LANES OF UNIVERSITY BOULEVARD UNTIL AFTER ALL DETOUR TRAFFIC CONTROL IS IN PLACE.

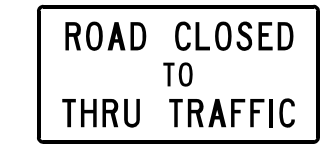
WORK INVOLVING THE CLOSURE OF UNIVERSITY BOULEVARD SHALL BE PERFORMED DURING THE HOURS OF 7:00 PM AND 7:00 AM.

WHERE POSSIBLE, ALL POST MOUNTED SIGNS SHALL BE PLACED AT LEAST 2 FEET BEYOND THE CURB OR EDGE OF SHOULDER.

REFER TO SHEET **C1.03** FOR DETAILED TRAFFIC CONTROL INFORMATION.

- ①  W20-3  
30" x 30"
- ②  W20-2  
30" x 30"
- ③  SPECIAL  
48" x 24"
- ④  SPECIAL  
36" x 24"
- ⑤  R11-4  
60" x 30"
- ⑥  SPECIAL  
36" x 24"
- ⑦  SPECIAL  
36" x 24"
- ⑧  SPECIAL  
36" x 24"
- ⑨  SPECIAL  
60" x 48"
- ⑩  M4-9R  
30" x 24"
- ⑪  M4-9L  
30" x 24"

**LEGEND**

-  DIRECTION OF TRAFFIC
-  TRAFFIC SIGN
-  TYPE III BARRICADE
-  DRUM
-  42" CHANNELIZER
-  ARROW BOARD
-  WORK AREA
-  CONSTRUCTION SIGN IDENTIFICATION

substancearchitecture  
 1300 Walnut Street, Suite 201  
 Des Moines, Iowa 50309  
 Ph. 515 243 4407  
 www.substancearchitecture.com

STRUCTURAL ENGINEER  
**RAKER RHODES ENGINEERING**

CIVIL ENGINEER  
**SNYDER & ASSOCIATES**

MEPT ENGINEER  
**MODUS ENGINEERS**

LIGHTING ENGINEER  
**TRIVALENT LIGHTING**

CONSTRUCTION CONSULTANT  
**WEITZ COMPANY**



**IOWA STATE UNIVERSITY**  
 JACK TRICE STADIUM - EAST GATEWAY BRIDGE

**CONSTRUCTION SET**

Substance No.: 579  
 IOWA STATE UNIVERSITY No.: CP002683  
 Date: June 2021

Revisions  
 MARK DESCRIPTION DATE  
 001 ISSUE APRIL 2021

TRAFFIC CONTROL PLAN  
 CONSTRUCTION DETOUR ROUTES



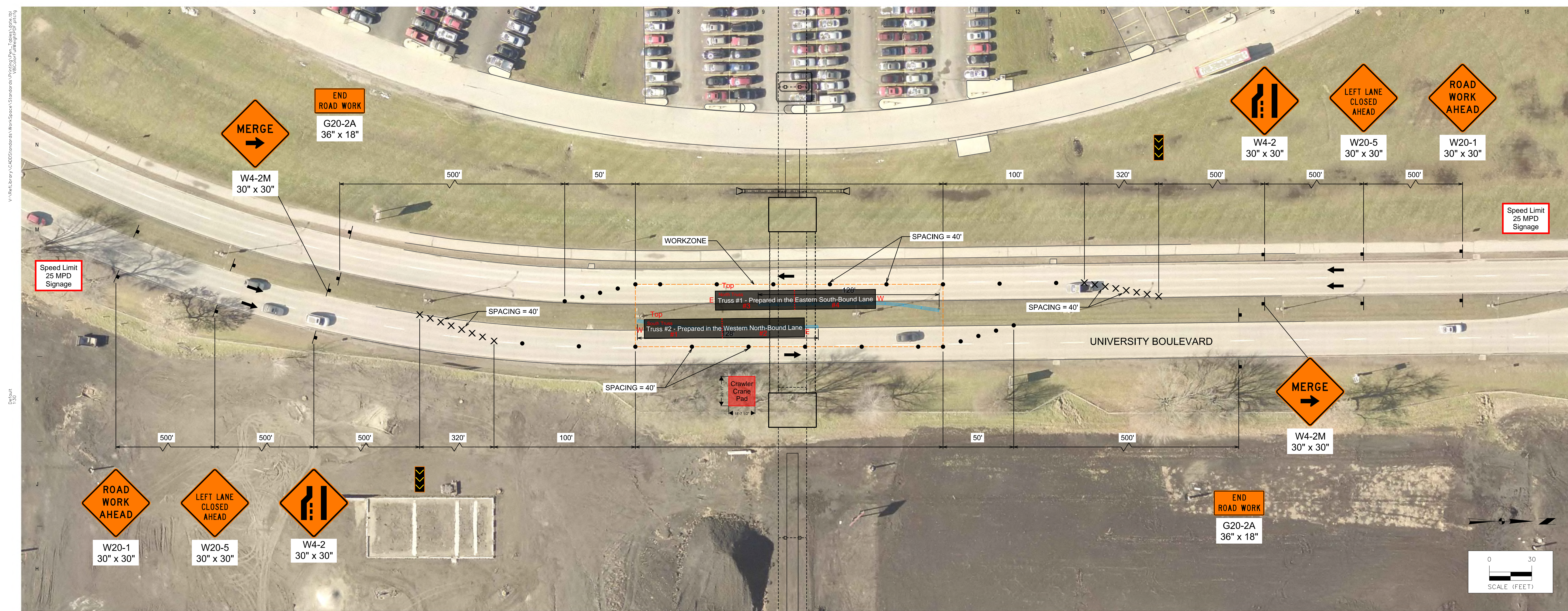

substancearchitecture  
 1300 Walnut Street, Suite 201  
 Des Moines, Iowa 50309  
 Ph. 515 243 4407  
 www.substancearchitecture.com

STRUCTURAL ENGINEER  
 RAKER RHODES ENGINEERING

CIVIL ENGINEER  
 SNYDER & ASSOCIATES

MEPT ENGINEER  
 MODUS ENGINEERS

LIGHTING ENGINEER  
 TRIVALENT LIGHTING

CONSTRUCTION CONSULTANT  
 WEITZ COMPANY



# Site Traffic Control - Day #1 (Day Hours)

## Timeline of Construction:

**Day 1 (Day Shift): Trusses to be delivered and placed on roadway/median (6/27)**

Day 2 (Day Shift): Finish Truss #1 on Ground and Splice Wall Panels

Day 2 (Night Shift): Set Truss #1

Day 3 (Day Shift): Finish Truss #2 on Ground

Day 3 (Night Shift): Set Truss #2 and Two Intermediates

Day 4 (Day Shift): Finish Intermediates on Ground

Day 4 (Night Shift): Set Remaining Bracing and Intermediates + Precast

Day 5 (Night Shift): Set Remaining Bracing and Intermediates + Precast

## NOTES

- REFER TO CONSTRUCTION DETOUR ROUTES SHEET FOR DETOUR ROUTES.
- CLOSURE OF UNIVERSITY BLVD. SHALL ONLY TAKE PLACE BETWEEN THE HOURS OF 7PM TO 7AM.
- ALL DETOUR ROUTE TRAFFIC CONTROL SHALL BE IN PLACE PRIOR TO THE CLOSURE OF UNIVERSITY BLVD. AND SHALL REMAIN IN PLACE UNTIL ALL CONSTRUCTION VEHICLES, MATERIALS, ETC. HAVE BEEN REMOVED FROM THE TRAVELED LANES AND THE ROADWAY CAN BE OPENED TO TRAFFIC.

## TRAFFIC CONTROL PLAN

IN ORDER TO MINIMIZE VEHICLE TRAFFIC CONGESTION, THE CONTRACTOR SHALL COMPLY WITH THE FOLLOWING RESTRICTIONS, FOR THE LIMITS OF CONSTRUCTION.

THE CONTRACTOR SHALL COORDINATE TRAFFIC CONTROL WITH OTHER PROJECTS WITHIN THE AREA.

TRAFFIC CONTROL ON THIS PROJECT SHALL BE IN ACCORDANCE WITH TC SERIES IOWA DOT STANDARD ROAD PLANS LISTED ELSEWHERE IN THESE PLANS. FOR ADDITIONAL COMPLEMENTARY INFORMATION, REFER TO PART 6 OF THE MANUAL ON UNIFORM TRAFFIC CONTROL DEVICES AND CURRENT IOWA DOT STANDARD SPECIFICATIONS.

INGRESS AND EGRESS FROM THE WORK AREA WILL BE ALLOWED ONLY AT LOCATIONS SPECIFIED IN THE CONTRACT DOCUMENTS OR AS APPROVED BY THE OWNER AND ENGINEER. ALL TRUCKS HAULING MATERIAL TO AND FROM THE WORK AREA SHALL DISPLAY A 16"x48" RETRO REFLECTIVE SIGN WITH THE WORDS "DO NOT FOLLOW INTO THE WORK AREA". THE SIGN SHALL BE ORANGE WITH BLACK LETTERING (4" HEIGHT) AND BE COMPRISED OF TYPE VII SHEETING.

ALL TRAFFIC CONTROL WILL REMAIN THE SOLE RESPONSIBILITY OF THE CONTRACTOR. CONTRACTOR SHALL CHECK TRAFFIC CONTROL DEVICES DAILY AND REPAIR OR REPLACE DAMAGED DEVICES PROMPTLY.

WHERE POSSIBLE, ALL POST MOUNTED SIGNS SHALL BE PLACED AT LEAST TWO (2) FEET BEYOND THE CURB OR EDGE OF SHOULDER. ALL SIGNS TO BE IN PLACE LONGER THAN THREE DAYS MUST BE POST MOUNTED.

THE CONTRACTOR SHALL BE RESPONSIBLE FOR SECURING A SAFE STORAGE AREA FOR EQUIPMENT AND MATERIALS TO BE USED ON THE PROJECT.

THE CONTRACTOR SHALL PROVIDE, PRIOR TO START OF CONSTRUCTION, THE NAME AND 24 HOUR PHONE NUMBER OF THE CONTRACTOR'S REPRESENTATIVE IN CHARGE OF TRAFFIC CONTROL. THE SITE MUST BE PATROLLED A MINIMUM OF TWO (2) TIMES EACH 24 HOUR PERIOD TO CHECK AND REINSTALL, IF NECESSARY, TRAFFIC CONTROL DEVICES. ALL EXTRA STANDARD TRAFFIC CONTROL, SIGNS, BARRICADES, CONES, ETC. THAT ARE REQUIRED WILL BE DELIVERED AND INSTALLED AT THE PROJECT SITE WITHIN FOUR (4) HOURS FROM NOTIFICATION, INCLUDING WEEKENDS.

## STAGING NOTES

CONTRACTOR SHALL NOT START ANY WORK UNTIL AFTER TRAFFIC CONTROL IS IN PLACE AND APPROVED BY ENGINEER.

CONTRACTOR IS ALLOWED TO SUBMIT A REVISED STAGING PLAN TO THE ENGINEER TO MEET THE CONTRACTOR'S CONSTRUCTION SCHEDULE FOR SPECIFIC TIMES.

CONSTRUCTION MAY TAKE PLACE SIMULTANEOUSLY IN DIFFERENT SEGMENTS OF STAGING, WITH CONCURRENCE FROM THE ENGINEER, AS LONG AS TRAFFIC CONTROL IS COORDINATED AND DOES NOT OVERLAP.

LEGEND	
	DIRECTION OF TRAFFIC
	TRAFFIC SIGN
	TYPE III BARRICADE
	DRUM
	42" CHANNELIZER
	TBR
	ARROW BOARD
	WORK AREA
	CONSTRUCTION SIGN IDENTIFICATION



Prepared By: mgreen

IOWA STATE UNIVERSITY  
 JACK TRICE STADIUM - EAST GATEWAY BRIDGE

CONSTRUCTION SET

Substance No.: 579  
 IOWA STATE UNIVERSITY No.: CP002683  
 Date: June 2021

Revisions	DATE
MARK DESCRIPTION	DATE
ISSUE	APR 2021

TRAFFIC CONTROL PLAN  
 STAGE 2



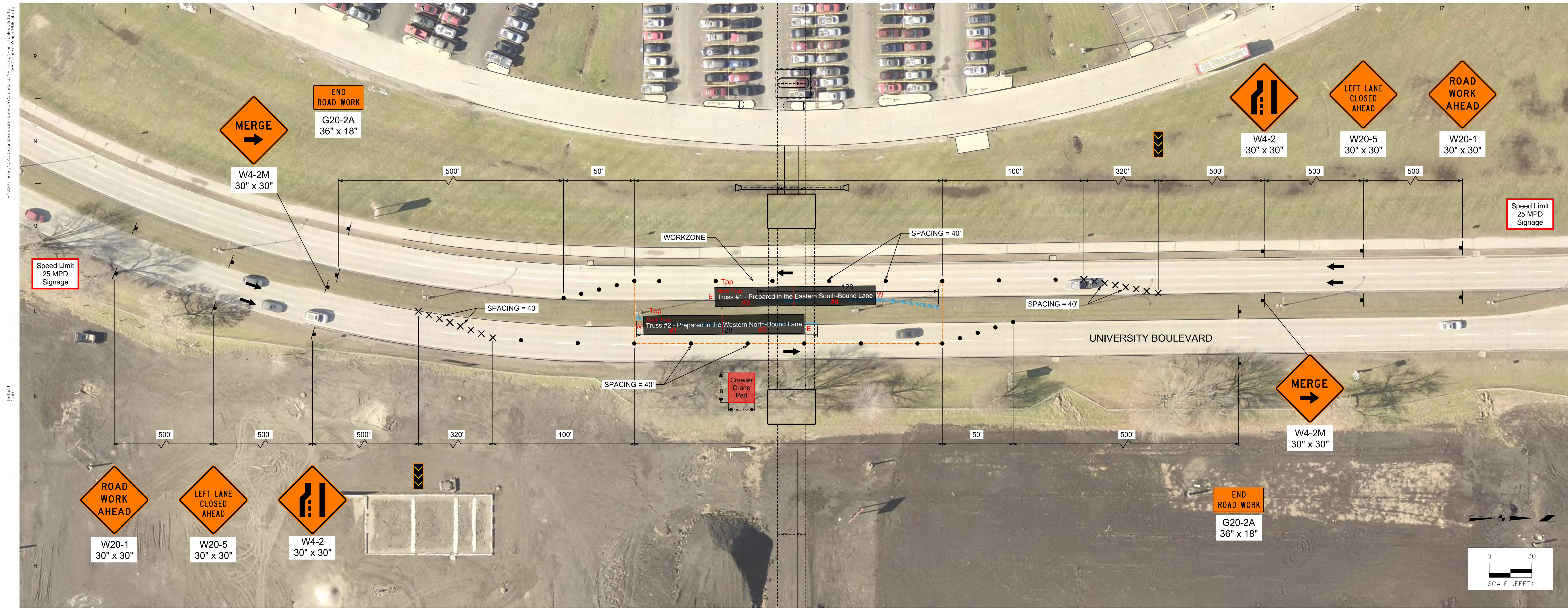

substancearchitecture  
 1300 Walnut Street, Suite 201  
 Des Moines, Iowa 50309  
 Ph. 515 243 4407  
 www.substancearchitecture.com

STRUCTURAL ENGINEER  
 RAKER RHODES ENGINEERING

CIVIL ENGINEER  
 SNYDER & ASSOCIATES

MEPT ENGINEER  
 MODUS ENGINEERS

LIGHTING ENGINEER  
 TRIVALENT LIGHTING

CONSTRUCTION CONSULTANT  
 WEITZ COMPANY



# Site Traffic Control - Day #2 (Day Hours)

## Timeline of Construction:

- Day 1 (Day Shift): Trusses to be delivered and placed on roadway/median
- Day 2 (Day Shift): Finish Truss #1 on Ground and Splice Wall Panels (6/28)**
- Day 2 (Night Shift): Set Truss #1
- Day 3 (Day Shift): Finish Truss #2 on Ground
- Day 3 (Night Shift): Set Truss #2 and Two Intermediates
- Day 4 (Day Shift): Finish Intermediates on Ground
- Day 4 (Night Shift): Set Remaining Bracing and Intermediates + Precast
- Day 5 (Night Shift): Set Remaining Bracing and Intermediates + Precast

## NOTES

1. REFER TO CONSTRUCTION DETOUR ROUTES SHEET FOR DETOUR ROUTES.
2. CLOSURE OF UNIVERSITY BLVD. SHALL ONLY TAKE PLACE BETWEEN THE HOURS OF 7PM TO 7AM.
3. ALL DETOUR ROUTE TRAFFIC CONTROL SHALL BE IN PLACE PRIOR TO THE CLOSURE OF UNIVERSITY BLVD. AND SHALL REMAIN IN PLACE UNTIL ALL CONSTRUCTION VEHICLES, MATERIALS, ETC. HAVE BEEN REMOVED FROM THE TRAVELED LANES AND THE ROADWAY CAN BE OPENED TO TRAFFIC.

## TRAFFIC CONTROL PLAN

IN ORDER TO MINIMIZE VEHICLE TRAFFIC CONGESTION, THE CONTRACTOR SHALL COMPLY WITH THE FOLLOWING RESTRICTIONS, FOR THE LIMITS OF CONSTRUCTION.

THE CONTRACTOR SHALL COORDINATE TRAFFIC CONTROL WITH OTHER PROJECTS WITHIN THE AREA.

TRAFFIC CONTROL ON THIS PROJECT SHALL BE IN ACCORDANCE WITH TC SERIES IOWA DOT STANDARD ROAD PLANS LISTED ELSEWHERE IN THESE PLANS. FOR ADDITIONAL COMPLEMENTARY INFORMATION, REFER TO PART 6 OF THE MANUAL ON UNIFORM TRAFFIC CONTROL DEVICES AND CURRENT IOWA DOT STANDARD SPECIFICATIONS.

INGRESS AND EGRESS FROM THE WORK AREA WILL BE ALLOWED ONLY AT LOCATIONS SPECIFIED IN THE CONTRACT DOCUMENTS OR AS APPROVED BY THE OWNER AND ENGINEER. ALL TRUCKS HAULING MATERIAL TO AND FROM THE WORK AREA SHALL DISPLAY A 16"x48" RETRO REFLECTIVE SIGN WITH THE WORDS "DO NOT FOLLOW INTO THE WORK AREA". THE SIGN SHALL BE ORANGE WITH BLACK LETTERING (4" HEIGHT) AND BE COMPRISED OF TYPE VII SHEETING.

ALL TRAFFIC CONTROL WILL REMAIN THE SOLE RESPONSIBILITY OF THE CONTRACTOR. CONTRACTOR SHALL CHECK TRAFFIC CONTROL DEVICES DAILY AND REPAIR OR REPLACE DAMAGED DEVICES PROMPTLY.

WHERE POSSIBLE, ALL POST MOUNTED SIGNS SHALL BE PLACED AT LEAST TWO (2) FEET BEYOND THE CURB OR EDGE OF SHOULDER. ALL SIGNS TO BE IN PLACE LONGER THAN THREE DAYS MUST BE POST MOUNTED.

THE CONTRACTOR SHALL BE RESPONSIBLE FOR SECURING A SAFE STORAGE AREA FOR EQUIPMENT AND MATERIALS TO BE USED ON THE PROJECT.

THE CONTRACTOR SHALL PROVIDE, PRIOR TO START OF CONSTRUCTION, THE NAME AND 24 HOUR PHONE NUMBER OF THE CONTRACTOR'S REPRESENTATIVE IN CHARGE OF TRAFFIC CONTROL. THE SITE MUST BE PATROLLED A MINIMUM OF TWO (2) TIMES EACH 24 HOUR PERIOD TO CHECK AND REINSTALL, IF NECESSARY, TRAFFIC CONTROL DEVICES. ALL EXTRA STANDARD TRAFFIC CONTROL, SIGNS, BARRICADES, CONES, ETC. THAT ARE REQUIRED WILL BE DELIVERED AND INSTALLED AT THE PROJECT SITE WITHIN FOUR (4) HOURS FROM NOTIFICATION, INCLUDING WEEKENDS.

## STAGING NOTES

CONTRACTOR SHALL NOT START ANY WORK UNTIL AFTER TRAFFIC CONTROL IS IN PLACE AND APPROVED BY ENGINEER.

CONTRACTOR IS ALLOWED TO SUBMIT A REVISED STAGING PLAN TO THE ENGINEER TO MEET THE CONTRACTOR'S CONSTRUCTION SCHEDULE FOR SPECIFIC TIMES.

CONSTRUCTION MAY TAKE PLACE SIMULTANEOUSLY IN DIFFERENT SEGMENTS OF STAGING, WITH CONCURRENCE FROM THE ENGINEER, AS LONG AS TRAFFIC CONTROL IS COORDINATED AND DOES NOT OVERLAP.

LEGEND	
	DIRECTION OF TRAFFIC
	TRAFFIC SIGN
	TYPE III BARRICADE
	DRUM
	42" CHANNELIZER
	TBR
	ARROW BOARD
	WORK AREA
	CONSTRUCTION SIGN IDENTIFICATION



IOWA STATE UNIVERSITY  
 JACK TRICE STADIUM - EAST GATEWAY BRIDGE  
 CONSTRUCTION SET

Substance No.: 579  
 IOWA STATE UNIVERSITY No.: CP002683  
 Date: June 2021

Revisions  
 MARK DESCRIPTION DATE  
 001 ISSUE April 2021





substancearchitecture  
 1300 Walnut Street, Suite 201  
 Des Moines, Iowa 50309  
 Ph. 515 243 4407  
 www.substancearchitecture.com

STRUCTURAL ENGINEER  
 RAKER RHODES ENGINEERING

CIVIL ENGINEER  
 SNYDER & ASSOCIATES

MEPT ENGINEER  
 MODUS ENGINEERS

LIGHTING ENGINEER  
 TRIVALENT LIGHTING

CONSTRUCTION CONSULTANT  
 WEITZ COMPANY



# Site Traffic Control - Day #2 (Night Hours)

Refer to Traffic Control Plan for Detour Detail

## Timeline of Construction:

- Day 1 (Day Shift): Trusses to be delivered and placed on roadway/median
- Day 2 (Day Shift): Finish Truss #1 on Ground and Splice Wall Panels
- Day 2 (Night Shift): Set Truss #1 (6/28 - 6/29)**
- Day 3 (Day Shift): Finish Truss #2 on Ground
- Day 3 (Night Shift): Set Truss #2 and Two Intermediates
- Day 4 (Day Shift): Finish Intermediates on Ground
- Day 4 (Night Shift): Set Remaining Bracing and Intermediates + Precast
- Day 5 (Night Shift): Set Remaining Bracing and Intermediates + Precast

## NOTES

1. REFER TO CONSTRUCTION DETOUR ROUTES SHEET FOR DETOUR ROUTES.
2. CLOSURE OF UNIVERSITY BLVD. SHALL ONLY TAKE PLACE BETWEEN THE HOURS OF 7PM TO 7AM.
3. ALL DETOUR ROUTE TRAFFIC CONTROL SHALL BE IN PLACE PRIOR TO THE CLOSURE OF UNIVERSITY BLVD. AND SHALL REMAIN IN PLACE UNTIL ALL CONSTRUCTION VEHICLES, MATERIALS, ETC. HAVE BEEN REMOVED FROM THE TRAVELED LANES AND THE ROADWAY CAN BE OPENED TO TRAFFIC.

## TRAFFIC CONTROL PLAN

IN ORDER TO MINIMIZE VEHICLE TRAFFIC CONGESTION, THE CONTRACTOR SHALL COMPLY WITH THE FOLLOWING RESTRICTIONS, FOR THE LIMITS OF CONSTRUCTION.

THE CONTRACTOR SHALL COORDINATE TRAFFIC CONTROL WITH OTHER PROJECTS WITHIN THE AREA.

TRAFFIC CONTROL ON THIS PROJECT SHALL BE IN ACCORDANCE WITH TC SERIES IOWA DOT STANDARD ROAD PLANS LISTED ELSEWHERE IN THESE PLANS. FOR ADDITIONAL COMPLEMENTARY INFORMATION, REFER TO PART 6 OF THE MANUAL ON UNIFORM TRAFFIC CONTROL DEVICES AND CURRENT IOWA DOT STANDARD SPECIFICATIONS.

INGRESS AND EGRESS FROM THE WORK AREA WILL BE ALLOWED ONLY AT LOCATIONS SPECIFIED IN THE CONTRACT DOCUMENTS OR AS APPROVED BY THE OWNER AND ENGINEER. ALL TRUCKS HAULING MATERIAL TO AND FROM THE WORK AREA SHALL DISPLAY A 16"X48" RETRO REFLECTIVE SIGN WITH THE WORDS "DO NOT FOLLOW INTO THE WORK AREA". THE SIGN SHALL BE ORANGE WITH BLACK LETTERING (4" HEIGHT) AND BE COMPRISED OF TYPE VII SHEETING.

ALL TRAFFIC CONTROL WILL REMAIN THE SOLE RESPONSIBILITY OF THE CONTRACTOR. CONTRACTOR SHALL CHECK TRAFFIC CONTROL DEVICES DAILY AND REPAIR OR REPLACE DAMAGED DEVICES PROMPTLY.

WHERE POSSIBLE, ALL POST MOUNTED SIGNS SHALL BE PLACED AT LEAST TWO (2) FEET BEYOND THE CURB OR EDGE OF SHOULDER. ALL SIGNS TO BE IN PLACE LONGER THAN THREE DAYS MUST BE POST MOUNTED.

THE CONTRACTOR SHALL BE RESPONSIBLE FOR SECURING A SAFE STORAGE AREA FOR EQUIPMENT AND MATERIALS TO BE USED ON THE PROJECT.

THE CONTRACTOR SHALL PROVIDE, PRIOR TO START OF CONSTRUCTION, THE NAME AND 24 HOUR PHONE NUMBER OF THE CONTRACTOR'S REPRESENTATIVE IN CHARGE OF TRAFFIC CONTROL. THE SITE MUST BE PATROLLED A MINIMUM OF TWO (2) TIMES EACH 24 HOUR PERIOD TO CHECK AND REINSTALL, IF NECESSARY, TRAFFIC CONTROL DEVICES. ALL EXTRA STANDARD TRAFFIC CONTROL, SIGNS, BARRICADES, CONES, ETC. THAT ARE REQUIRED WILL BE DELIVERED AND INSTALLED AT THE PROJECT SITE WITHIN FOUR (4) HOURS FROM NOTIFICATION, INCLUDING WEEKENDS.

## STAGING NOTES

CONTRACTOR SHALL NOT START ANY WORK UNTIL AFTER TRAFFIC CONTROL IS IN PLACE AND APPROVED BY ENGINEER.

CONTRACTOR IS ALLOWED TO SUBMIT A REVISED STAGING PLAN TO THE ENGINEER TO MEET THE CONTRACTOR'S CONSTRUCTION SCHEDULE FOR SPECIFIC TIMES.

CONSTRUCTION MAY TAKE PLACE SIMULTANEOUSLY IN DIFFERENT SEGMENTS OF STAGING, WITH CONCURRENCE FROM THE ENGINEER, AS LONG AS TRAFFIC CONTROL IS COORDINATED AND DOES NOT OVERLAP.

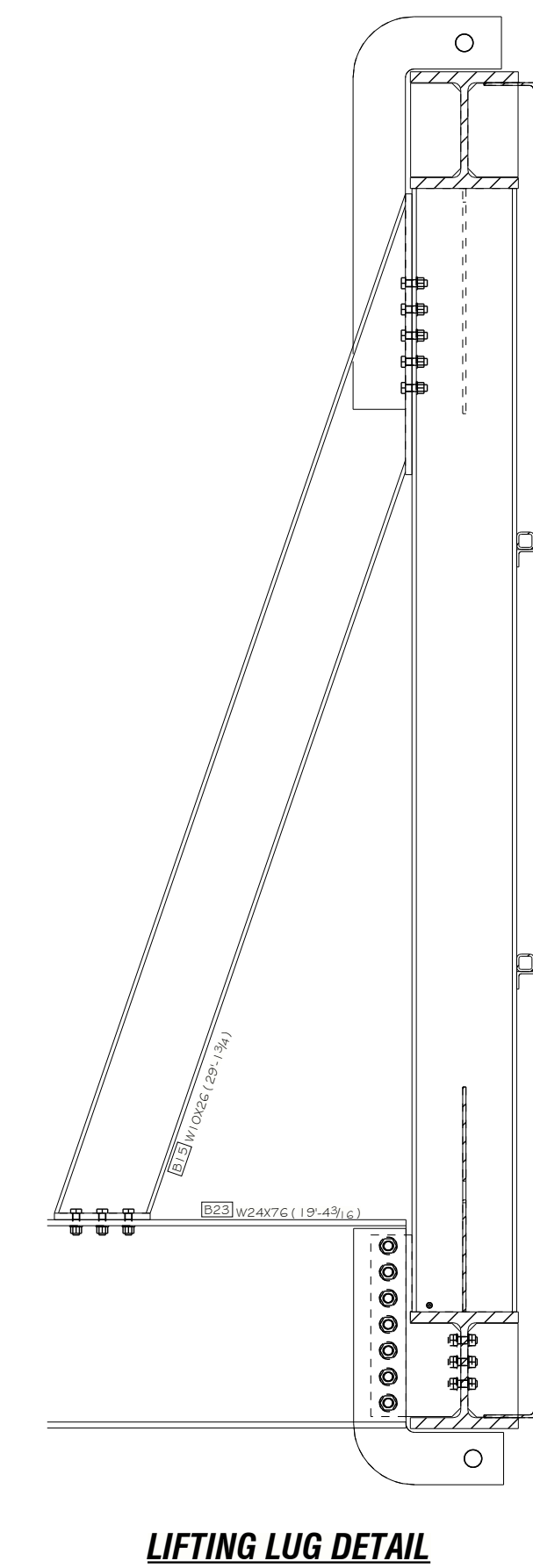

LEGEND	
	DIRECTION OF TRAFFIC
	TRAFFIC SIGN
	TYPE III BARRICADE
	DRUM
	42" CHANNELIZER
	TBR
	ARROW BOARD
	WORK AREA
	CONSTRUCTION SIGN IDENTIFICATION



IOWA STATE UNIVERSITY  
 JACK TRICE STADIUM - EAST GATEWAY BRIDGE  
 CONSTRUCTION SET

Substance No.: 579  
 IOWA STATE UNIVERSITY No.: CP002683  
 Date: June 2021  
 Revisions  
 MARK DESCRIPTION DATE  
 001 ISSUE APR 2021



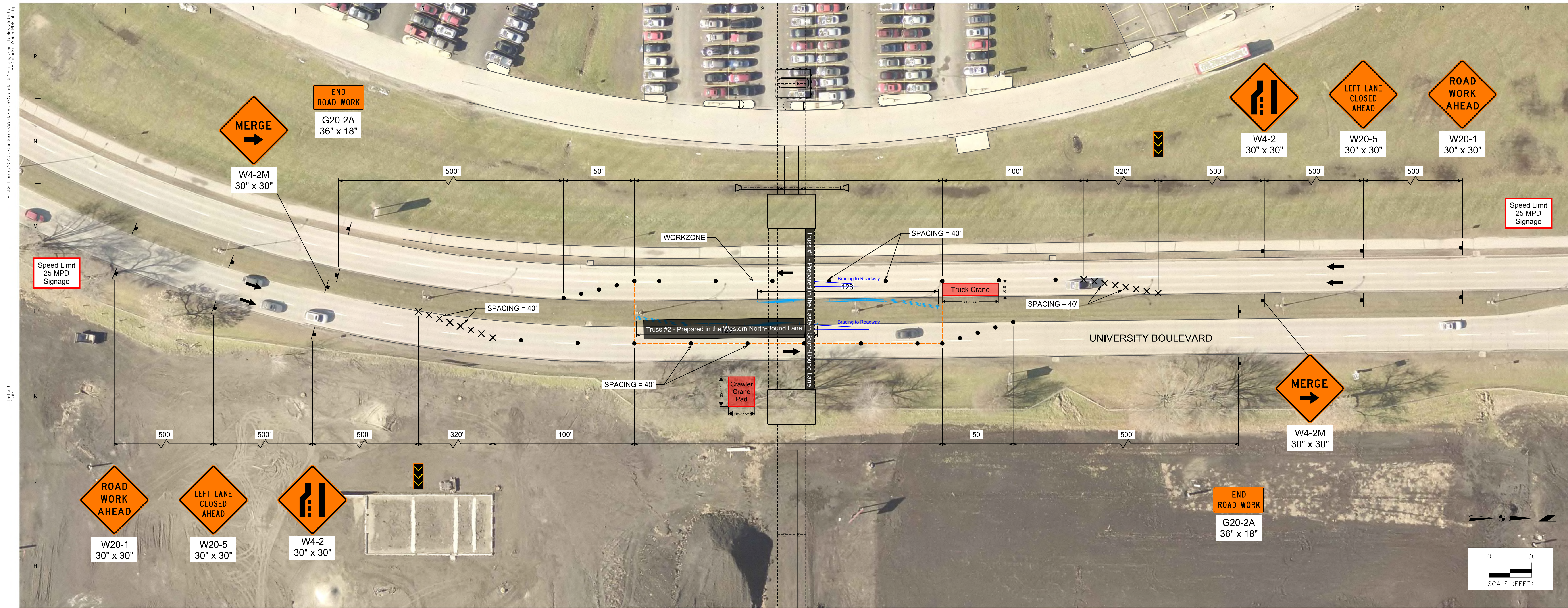

substancearchitecture  
 1300 Walnut Street, Suite 201  
 Des Moines, Iowa 50309  
 Ph. 515 243 4407  
 www.substancearchitecture.com

STRUCTURAL ENGINEER  
 RAKER RHODES ENGINEERING

CIVIL ENGINEER  
 SNYDER & ASSOCIATES

MEPT ENGINEER  
 MODUS ENGINEERS

LIGHTING ENGINEER  
 TRIVALENT LIGHTING

CONSTRUCTION CONSULTANT  
 WEITZ COMPANY



# Site Traffic Control - Day #3 (Day Hours)

## Timeline of Construction:

- Day 1 (Day Shift): Trusses to be delivered and placed on roadway/median
- Day 2 (Day Shift): Finish Truss #1 on Ground and Splice Wall Panels
- Day 2 (Night Shift): Set Truss #1
- Day 3 (Day Shift): Finish Truss #2 on Ground (6/29)**
- Day 3 (Night Shift): Set Truss #2 and Two Intermediates
- Day 4 (Day Shift): Finish Intermediates on Ground
- Day 4 (Night Shift): Set Remaining Bracing and Intermediates + Precast
- Day 5 (Night Shift): Set Remaining Bracing and Intermediates + Precast

## NOTES

1. REFER TO CONSTRUCTION DETOUR ROUTES SHEET FOR DETOUR ROUTES.
2. CLOSURE OF UNIVERSITY BLVD. SHALL ONLY TAKE PLACE BETWEEN THE HOURS OF 7PM TO 7AM.
3. ALL DETOUR ROUTE TRAFFIC CONTROL SHALL BE IN PLACE PRIOR TO THE CLOSURE OF UNIVERSITY BLVD. AND SHALL REMAIN IN PLACE UNTIL ALL CONSTRUCTION VEHICLES, MATERIALS, ETC. HAVE BEEN REMOVED FROM THE TRAVELED LANES AND THE ROADWAY CAN BE OPENED TO TRAFFIC.

## TRAFFIC CONTROL PLAN

IN ORDER TO MINIMIZE VEHICLE TRAFFIC CONGESTION, THE CONTRACTOR SHALL COMPLY WITH THE FOLLOWING RESTRICTIONS, FOR THE LIMITS OF CONSTRUCTION.

THE CONTRACTOR SHALL COORDINATE TRAFFIC CONTROL WITH OTHER PROJECTS WITHIN THE AREA.

TRAFFIC CONTROL ON THIS PROJECT SHALL BE IN ACCORDANCE WITH TC SERIES IOWA DOT STANDARD ROAD PLANS LISTED ELSEWHERE IN THESE PLANS. FOR ADDITIONAL COMPLEMENTARY INFORMATION, REFER TO PART 6 OF THE MANUAL ON UNIFORM TRAFFIC CONTROL DEVICES AND CURRENT IOWA DOT STANDARD SPECIFICATIONS.

INGRESS AND EGRESS FROM THE WORK AREA WILL BE ALLOWED ONLY AT LOCATIONS SPECIFIED IN THE CONTRACT DOCUMENTS OR AS APPROVED BY THE OWNER AND ENGINEER. ALL TRUCKS HAULING MATERIAL TO AND FROM THE WORK AREA SHALL DISPLAY A 16"x48" RETRO REFLECTIVE SIGN WITH THE WORDS "DO NOT FOLLOW INTO THE WORK AREA". THE SIGN SHALL BE ORANGE WITH BLACK LETTERING (4" HEIGHT) AND BE COMPRISED OF TYPE VII SHEETING.

ALL TRAFFIC CONTROL WILL REMAIN THE SOLE RESPONSIBILITY OF THE CONTRACTOR. CONTRACTOR SHALL CHECK TRAFFIC CONTROL DEVICES DAILY AND REPAIR OR REPLACE DAMAGED DEVICES PROMPTLY.

WHERE POSSIBLE, ALL POST MOUNTED SIGNS SHALL BE PLACED AT LEAST TWO (2) FEET BEYOND THE CURB OR EDGE OF SHOULDER. ALL SIGNS TO BE IN PLACE LONGER THAN THREE DAYS MUST BE POST MOUNTED.

THE CONTRACTOR SHALL BE RESPONSIBLE FOR SECURING A SAFE STORAGE AREA FOR EQUIPMENT AND MATERIALS TO BE USED ON THE PROJECT.

THE CONTRACTOR SHALL PROVIDE, PRIOR TO START OF CONSTRUCTION, THE NAME AND 24 HOUR PHONE NUMBER OF THE CONTRACTOR'S REPRESENTATIVE IN CHARGE OF TRAFFIC CONTROL. THE SITE MUST BE PATROLLED A MINIMUM OF TWO (2) TIMES EACH 24 HOUR PERIOD TO CHECK AND REINSTALL, IF NECESSARY, TRAFFIC CONTROL DEVICES. ALL EXTRA STANDARD TRAFFIC CONTROL, SIGNS, BARRICADES, CONES, ETC. THAT ARE REQUIRED WILL BE DELIVERED AND INSTALLED AT THE PROJECT SITE WITHIN FOUR (4) HOURS FROM NOTIFICATION, INCLUDING WEEKENDS.

## STAGING NOTES

- CONTRACTOR SHALL NOT START ANY WORK UNTIL AFTER TRAFFIC CONTROL IS IN PLACE AND APPROVED BY ENGINEER.
- CONTRACTOR IS ALLOWED TO SUBMIT A REVISED STAGING PLAN TO THE ENGINEER TO MEET THE CONTRACTOR'S CONSTRUCTION SCHEDULE FOR SPECIFIC TIMES.
- CONSTRUCTION MAY TAKE PLACE SIMULTANEOUSLY IN DIFFERENT SEGMENTS OF STAGING, WITH CONCURRENCE FROM THE ENGINEER, AS LONG AS TRAFFIC CONTROL IS COORDINATED AND DOES NOT OVERLAP.

LEGEND	
	DIRECTION OF TRAFFIC
	TRAFFIC SIGN
	TYPE III BARRICADE
	DRUM
	42" CHANNELIZER
	TBR
	ARROW BOARD
	WORK AREA
	CONSTRUCTION SIGN IDENTIFICATION



IOWA STATE UNIVERSITY  
 JACK TRICE STADIUM - EAST GATEWAY BRIDGE  
 CONSTRUCTION SET

Substance No.: 579  
 IOWA STATE UNIVERSITY No.: CP002683  
 Date: June 2021

Revisions	DATE
MARK DESCRIPTION	DATE
ISSUE	APR 2021



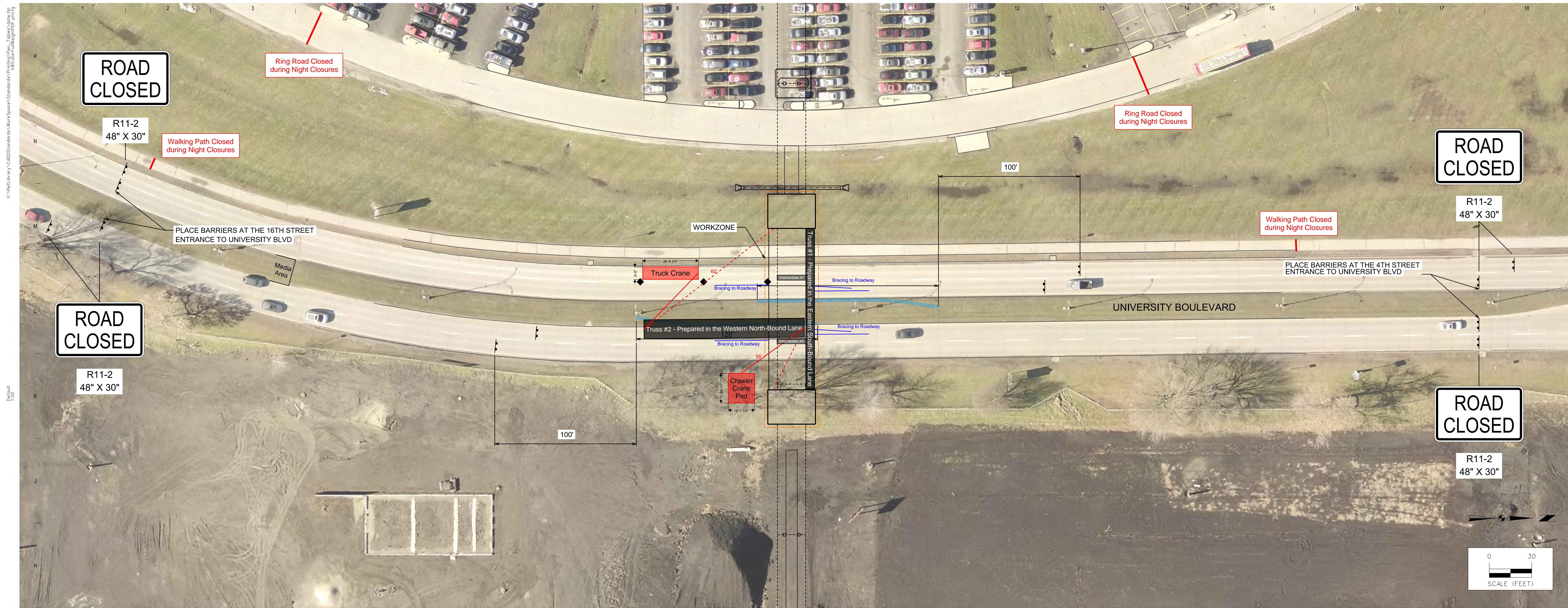

substancearchitecture  
 1300 Walnut Street, Suite 201  
 Des Moines, Iowa 50309  
 Ph. 515 243 4407  
 www.substancearchitecture.com

STRUCTURAL ENGINEER  
 RAKER RHODES ENGINEERING

CIVIL ENGINEER  
 SNYDER & ASSOCIATES

MEPT ENGINEER  
 MODUS ENGINEERS

LIGHTING ENGINEER  
 TRIVALENT LIGHTING

CONSTRUCTION CONSULTANT  
 WEITZ COMPANY



# Site Traffic Control - Day #3 (Night Hours)

Refer to Traffic Control Plan for Detour Detail

## Timeline of Construction:

- Day 1 (Day Shift): Trusses to be delivered and placed on roadway/median
- Day 2 (Day Shift): Finish Truss #1 on Ground and Splice Wall Panels
- Day 2 (Night Shift): Set Truss #1
- Day 3 (Day Shift): Finish Truss #2 on Ground
- Day 3 (Night Shift): Set Truss #2 and Two Intermediates (6/29 - 6/30)**
- Day 4 (Day Shift): Finish Intermediates on Ground
- Day 4 (Night Shift): Set Remaining Bracing and Intermediates + Precast
- Day 5 (Night Shift): Set Remaining Bracing and Intermediates + Precast

## NOTES

1. REFER TO CONSTRUCTION DETOUR ROUTES SHEET FOR DETOUR ROUTES.
2. CLOSURE OF UNIVERSITY BLVD. SHALL ONLY TAKE PLACE BETWEEN THE HOURS OF 7PM TO 7AM.
3. ALL DETOUR ROUTE TRAFFIC CONTROL SHALL BE IN PLACE PRIOR TO THE CLOSURE OF UNIVERSITY BLVD. AND SHALL REMAIN IN PLACE UNTIL ALL CONSTRUCTION VEHICLES, MATERIALS, ETC. HAVE BEEN REMOVED FROM THE TRAVELED LANES AND THE ROADWAY CAN BE OPENED TO TRAFFIC.

## TRAFFIC CONTROL PLAN

IN ORDER TO MINIMIZE VEHICLE TRAFFIC CONGESTION, THE CONTRACTOR SHALL COMPLY WITH THE FOLLOWING RESTRICTIONS, FOR THE LIMITS OF CONSTRUCTION.

THE CONTRACTOR SHALL COORDINATE TRAFFIC CONTROL WITH OTHER PROJECTS WITHIN THE AREA.

TRAFFIC CONTROL ON THIS PROJECT SHALL BE IN ACCORDANCE WITH TC SERIES IOWA DOT STANDARD ROAD PLANS LISTED ELSEWHERE IN THESE PLANS. FOR ADDITIONAL COMPLEMENTARY INFORMATION, REFER TO PART 6 OF THE MANUAL ON UNIFORM TRAFFIC CONTROL DEVICES AND CURRENT IOWA DOT STANDARD SPECIFICATIONS.

INGRESS AND EGRESS FROM THE WORK AREA WILL BE ALLOWED ONLY AT LOCATIONS SPECIFIED IN THE CONTRACT DOCUMENTS OR AS APPROVED BY THE OWNER AND ENGINEER. ALL TRUCKS HAULING MATERIAL TO AND FROM THE WORK AREA SHALL DISPLAY A 16"X48" RETRO REFLECTIVE SIGN WITH THE WORDS "DO NOT FOLLOW INTO THE WORK AREA". THE SIGN SHALL BE ORANGE WITH BLACK LETTERING (4" HEIGHT) AND BE COMPRISED OF TYPE VII SHEETING.

ALL TRAFFIC CONTROL WILL REMAIN THE SOLE RESPONSIBILITY OF THE CONTRACTOR. CONTRACTOR SHALL CHECK TRAFFIC CONTROL DEVICES DAILY AND REPAIR OR REPLACE DAMAGED DEVICES PROMPTLY.

WHERE POSSIBLE, ALL POST MOUNTED SIGNS SHALL BE PLACED AT LEAST TWO (2) FEET BEYOND THE CURB OR EDGE OF SHOULDER. ALL SIGNS TO BE IN PLACE LONGER THAN THREE DAYS MUST BE POST MOUNTED.

THE CONTRACTOR SHALL BE RESPONSIBLE FOR SECURING A SAFE STORAGE AREA FOR EQUIPMENT AND MATERIALS TO BE USED ON THE PROJECT.

THE CONTRACTOR SHALL PROVIDE, PRIOR TO START OF CONSTRUCTION, THE NAME AND 24 HOUR PHONE NUMBER OF THE CONTRACTOR'S REPRESENTATIVE IN CHARGE OF TRAFFIC CONTROL. THE SITE MUST BE PATROLLED A MINIMUM OF TWO (2) TIMES EACH 24 HOUR PERIOD TO CHECK AND REINSTALL, IF NECESSARY, TRAFFIC CONTROL DEVICES. ALL EXTRA STANDARD TRAFFIC CONTROL, SIGNS, BARRICADES, CONES, ETC. THAT ARE REQUIRED WILL BE DELIVERED AND INSTALLED AT THE PROJECT SITE WITHIN FOUR (4) HOURS FROM NOTIFICATION, INCLUDING WEEKENDS.

## STAGING NOTES

CONTRACTOR SHALL NOT START ANY WORK UNTIL AFTER TRAFFIC CONTROL IS IN PLACE AND APPROVED BY ENGINEER.

CONTRACTOR IS ALLOWED TO SUBMIT A REVISED STAGING PLAN TO THE ENGINEER TO MEET THE CONTRACTOR'S CONSTRUCTION SCHEDULE FOR SPECIFIC TIMES.

CONSTRUCTION MAY TAKE PLACE SIMULTANEOUSLY IN DIFFERENT SEGMENTS OF STAGING, WITH CONCURRENCE FROM THE ENGINEER, AS LONG AS TRAFFIC CONTROL IS COORDINATED AND DOES NOT OVERLAP.

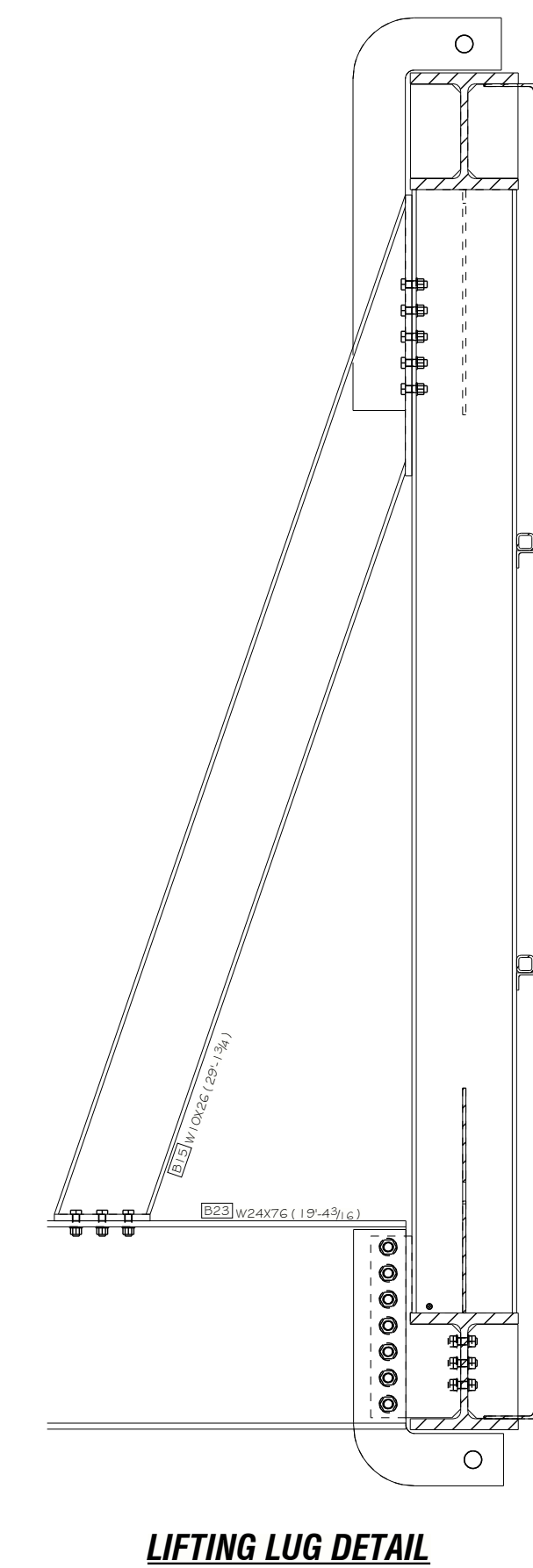

LEGEND	
	DIRECTION OF TRAFFIC
	TRAFFIC SIGN
	TYPE III BARRICADE
	DRUM
	42" CHANNELIZER
	TBR
	ARROW BOARD
	WORK AREA
	CONSTRUCTION SIGN IDENTIFICATION



IOWA STATE UNIVERSITY  
 JACK TRICE STADIUM - EAST GATEWAY BRIDGE  
 CONSTRUCTION SET

Substance No.: 579  
 IOWA STATE UNIVERSITY No.: CP002683  
 Date: June 2021

Revisions  
 MARK DESCRIPTION DATE  
 001 ISSUE APRIL 2021



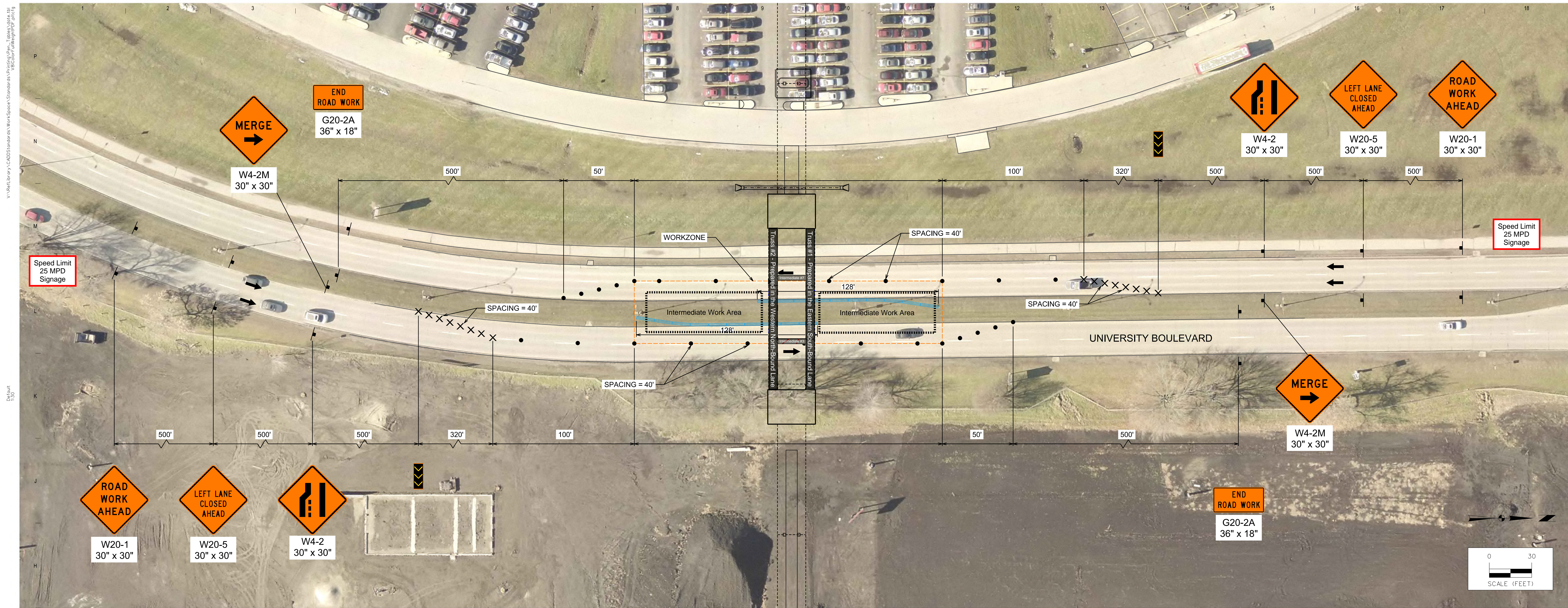

substancearchitecture  
 1300 Walnut Street, Suite 201  
 Des Moines, Iowa 50309  
 Ph. 515 243 4407  
 www.substancearchitecture.com

STRUCTURAL ENGINEER  
 RAKER RHODES ENGINEERING

CIVIL ENGINEER  
 SNYDER & ASSOCIATES

MEPT ENGINEER  
 MODUS ENGINEERS

LIGHTING ENGINEER  
 TRIVALENT LIGHTING

CONSTRUCTION CONSULTANT  
 WEITZ COMPANY



# Site Traffic Control - Day #4 (Day Hours)

## Timeline of Construction:

- Day 1 (Day Shift): Trusses to be delivered and placed on roadway/median
- Day 2 (Day Shift): Finish Truss #1 on Ground and Splice Wall Panels
- Day 2 (Night Shift): Set Truss #1
- Day 3 (Day Shift): Finish Truss #2 on Ground
- Day 3 (Night Shift): Set Truss #2 and Two Intermediates
- Day 4 (Day Shift): Finish Intermediates on Ground (6/30)
- Day 4 (Night Shift): Set Remaining Bracing and Intermediates + Precast
- Day 5 (Night Shift): Set Remaining Bracing and Intermediates + Precast

## NOTES

1. REFER TO CONSTRUCTION DETOUR ROUTES SHEET FOR DETOUR ROUTES.
2. CLOSURE OF UNIVERSITY BLVD. SHALL ONLY TAKE PLACE BETWEEN THE HOURS OF 7PM TO 7AM.
3. ALL DETOUR ROUTE TRAFFIC CONTROL SHALL BE IN PLACE PRIOR TO THE CLOSURE OF UNIVERSITY BLVD. AND SHALL REMAIN IN PLACE UNTIL ALL CONSTRUCTION VEHICLES, MATERIALS, ETC. HAVE BEEN REMOVED FROM THE TRAVELED LANES AND THE ROADWAY CAN BE OPENED TO TRAFFIC.

## TRAFFIC CONTROL PLAN

IN ORDER TO MINIMIZE VEHICLE TRAFFIC CONGESTION, THE CONTRACTOR SHALL COMPLY WITH THE FOLLOWING RESTRICTIONS, FOR THE LIMITS OF CONSTRUCTION.

THE CONTRACTOR SHALL COORDINATE TRAFFIC CONTROL WITH OTHER PROJECTS WITHIN THE AREA.

TRAFFIC CONTROL ON THIS PROJECT SHALL BE IN ACCORDANCE WITH TC SERIES IOWA DOT STANDARD ROAD PLANS LISTED ELSEWHERE IN THESE PLANS. FOR ADDITIONAL COMPLEMENTARY INFORMATION, REFER TO PART 6 OF THE MANUAL ON UNIFORM TRAFFIC CONTROL DEVICES AND CURRENT IOWA DOT STANDARD SPECIFICATIONS.

INGRESS AND EGRESS FROM THE WORK AREA WILL BE ALLOWED ONLY AT LOCATIONS SPECIFIED IN THE CONTRACT DOCUMENTS OR AS APPROVED BY THE OWNER AND ENGINEER. ALL TRUCKS HAULING MATERIAL TO AND FROM THE WORK AREA SHALL DISPLAY A 16"x48" RETRO REFLECTIVE SIGN WITH THE WORDS "DO NOT FOLLOW INTO THE WORK AREA". THE SIGN SHALL BE ORANGE WITH BLACK LETTERING (4" HEIGHT) AND BE COMPRISED OF TYPE VII SHEETING.

ALL TRAFFIC CONTROL WILL REMAIN THE SOLE RESPONSIBILITY OF THE CONTRACTOR. CONTRACTOR SHALL CHECK TRAFFIC CONTROL DEVICES DAILY AND REPAIR OR REPLACE DAMAGED DEVICES PROMPTLY.

WHERE POSSIBLE, ALL POST MOUNTED SIGNS SHALL BE PLACED AT LEAST TWO (2) FEET BEYOND THE CURB OR EDGE OF SHOULDER. ALL SIGNS TO BE IN PLACE LONGER THAN THREE DAYS MUST BE POST MOUNTED.

THE CONTRACTOR SHALL BE RESPONSIBLE FOR SECURING A SAFE STORAGE AREA FOR EQUIPMENT AND MATERIALS TO BE USED ON THE PROJECT.

THE CONTRACTOR SHALL PROVIDE, PRIOR TO START OF CONSTRUCTION, THE NAME AND 24 HOUR PHONE NUMBER OF THE CONTRACTOR'S REPRESENTATIVE IN CHARGE OF TRAFFIC CONTROL. THE SITE MUST BE PATROLLED A MINIMUM OF TWO (2) TIMES EACH 24 HOUR PERIOD TO CHECK AND REINSTALL, IF NECESSARY, TRAFFIC CONTROL DEVICES. ALL EXTRA STANDARD TRAFFIC CONTROL, SIGNS, BARRICADES, CONES, ETC. THAT ARE REQUIRED WILL BE DELIVERED AND INSTALLED AT THE PROJECT SITE WITHIN FOUR (4) HOURS FROM NOTIFICATION, INCLUDING WEEKENDS.

## STAGING NOTES

CONTRACTOR SHALL NOT START ANY WORK UNTIL AFTER TRAFFIC CONTROL IS IN PLACE AND APPROVED BY ENGINEER.

CONTRACTOR IS ALLOWED TO SUBMIT A REVISED STAGING PLAN TO THE ENGINEER TO MEET THE CONTRACTOR'S CONSTRUCTION SCHEDULE FOR SPECIFIC TIMES.

CONSTRUCTION MAY TAKE PLACE SIMULTANEOUSLY IN DIFFERENT SEGMENTS OF STAGING, WITH CONCURRENCE FROM THE ENGINEER, AS LONG AS TRAFFIC CONTROL IS COORDINATED AND DOES NOT OVERLAP.

LEGEND	
	DIRECTION OF TRAFFIC
	TRAFFIC SIGN
	TYPE III BARRICADE
	DRUM
	42" CHANNELIZER
	TBR
	ARROW BOARD
	WORK AREA
	CONSTRUCTION SIGN IDENTIFICATION



IOWA STATE UNIVERSITY  
 JACK TRICE STADIUM - EAST GATEWAY BRIDGE

CONSTRUCTION SET

Substance No.: 579  
 IOWA STATE UNIVERSITY No.: CP002683  
 Date: June 2021

Revisions  
 MARK DESCRIPTION DATE  
 001 ISSUE APRIL 2021

TRAFFIC CONTROL PLAN  
 STAGE 2

C1.02





substancearchitecture  
 1300 Walnut Street, Suite 201  
 Des Moines, Iowa 50309  
 Ph. 515 243 4407  
 www.substancearchitecture.com

STRUCTURAL ENGINEER  
 RAKER RHODES ENGINEERING

CIVIL ENGINEER  
 SNYDER & ASSOCIATES

MEPT ENGINEER  
 MODUS ENGINEERS

LIGHTING ENGINEER  
 TRIVALENT LIGHTING

CONSTRUCTION CONSULTANT  
 WEITZ COMPANY



# Site Traffic Control - Day #4 (Night Hours)

Refer to Traffic Control Plan for Detour Detail

## Timeline of Construction:

- Day 1 (Day Shift): Trusses to be delivered and placed on roadway/median
- Day 2 (Day Shift): Finish Truss #1 on Ground and Splice Wall Panels
- Day 2 (Night Shift): Set Truss #1
- Day 3 (Day Shift): Finish Truss #2 on Ground
- Day 3 (Night Shift): Set Truss #2 and Two Intermediates
- Day 4 (Day Shift): Finish Intermediates on Ground
- Day 4 (Night Shift): Set Remaining Bracing and Intermediates + Precast (6/30 - 7/1)**
- Day 5 (Night Shift): Set Remaining Bracing and Intermediates + Precast

## NOTES

1. REFER TO CONSTRUCTION DETOUR ROUTES SHEET FOR DETOUR ROUTES.
2. CLOSURE OF UNIVERSITY BLVD. SHALL ONLY TAKE PLACE BETWEEN THE HOURS OF 7PM TO 7AM.
3. ALL DETOUR ROUTE TRAFFIC CONTROL SHALL BE IN PLACE PRIOR TO THE CLOSURE OF UNIVERSITY BLVD. AND SHALL REMAIN IN PLACE UNTIL ALL CONSTRUCTION VEHICLES, MATERIALS, ETC. HAVE BEEN REMOVED FROM THE TRAVELED LANES AND THE ROADWAY CAN BE OPENED TO TRAFFIC.

## TRAFFIC CONTROL PLAN

IN ORDER TO MINIMIZE VEHICLE TRAFFIC CONGESTION, THE CONTRACTOR SHALL COMPLY WITH THE FOLLOWING RESTRICTIONS, FOR THE LIMITS OF CONSTRUCTION.

THE CONTRACTOR SHALL COORDINATE TRAFFIC CONTROL WITH OTHER PROJECTS WITHIN THE AREA.

TRAFFIC CONTROL ON THIS PROJECT SHALL BE IN ACCORDANCE WITH TC SERIES IOWA DOT STANDARD ROAD PLANS LISTED ELSEWHERE IN THESE PLANS. FOR ADDITIONAL COMPLEMENTARY INFORMATION, REFER TO PART 6 OF THE MANUAL ON UNIFORM TRAFFIC CONTROL DEVICES AND CURRENT IOWA DOT STANDARD SPECIFICATIONS.

INGRESS AND EGRESS FROM THE WORK AREA WILL BE ALLOWED ONLY AT LOCATIONS SPECIFIED IN THE CONTRACT DOCUMENTS OR AS APPROVED BY THE OWNER AND ENGINEER. ALL TRUCKS HAULING MATERIAL TO AND FROM THE WORK AREA SHALL DISPLAY A 16"X48" RETRO REFLECTIVE SIGN WITH THE WORDS "DO NOT FOLLOW INTO THE WORK AREA". THE SIGN SHALL BE ORANGE WITH BLACK LETTERING (4" HEIGHT) AND BE COMPRISED OF TYPE VII SHEETING.

ALL TRAFFIC CONTROL WILL REMAIN THE SOLE RESPONSIBILITY OF THE CONTRACTOR. CONTRACTOR SHALL CHECK TRAFFIC CONTROL DEVICES DAILY AND REPAIR OR REPLACE DAMAGED DEVICES PROMPTLY.

WHERE POSSIBLE, ALL POST MOUNTED SIGNS SHALL BE PLACED AT LEAST TWO (2) FEET BEYOND THE CURB OR EDGE OF SHOULDER. ALL SIGNS TO BE IN PLACE LONGER THAN THREE DAYS MUST BE POST MOUNTED.

THE CONTRACTOR SHALL BE RESPONSIBLE FOR SECURING A SAFE STORAGE AREA FOR EQUIPMENT AND MATERIALS TO BE USED ON THE PROJECT.

THE CONTRACTOR SHALL PROVIDE, PRIOR TO START OF CONSTRUCTION, THE NAME AND 24 HOUR PHONE NUMBER OF THE CONTRACTOR'S REPRESENTATIVE IN CHARGE OF TRAFFIC CONTROL. THE SITE MUST BE PATROLLED A MINIMUM OF TWO (2) TIMES EACH 24 HOUR PERIOD TO CHECK AND REINSTALL, IF NECESSARY, TRAFFIC CONTROL DEVICES. ALL EXTRA STANDARD TRAFFIC CONTROL, SIGNS, BARRICADES, CONES, ETC. THAT ARE REQUIRED WILL BE DELIVERED AND INSTALLED AT THE PROJECT SITE WITHIN FOUR (4) HOURS FROM NOTIFICATION, INCLUDING WEEKENDS.

## STAGING NOTES

CONTRACTOR SHALL NOT START ANY WORK UNTIL AFTER TRAFFIC CONTROL IS IN PLACE AND APPROVED BY ENGINEER.

CONTRACTOR IS ALLOWED TO SUBMIT A REVISED STAGING PLAN TO THE ENGINEER TO MEET THE CONTRACTOR'S CONSTRUCTION SCHEDULE FOR SPECIFIC TIMES.

CONSTRUCTION MAY TAKE PLACE SIMULTANEOUSLY IN DIFFERENT SEGMENTS OF STAGING, WITH CONCURRENCE FROM THE ENGINEER, AS LONG AS TRAFFIC CONTROL IS COORDINATED AND DOES NOT OVERLAP.

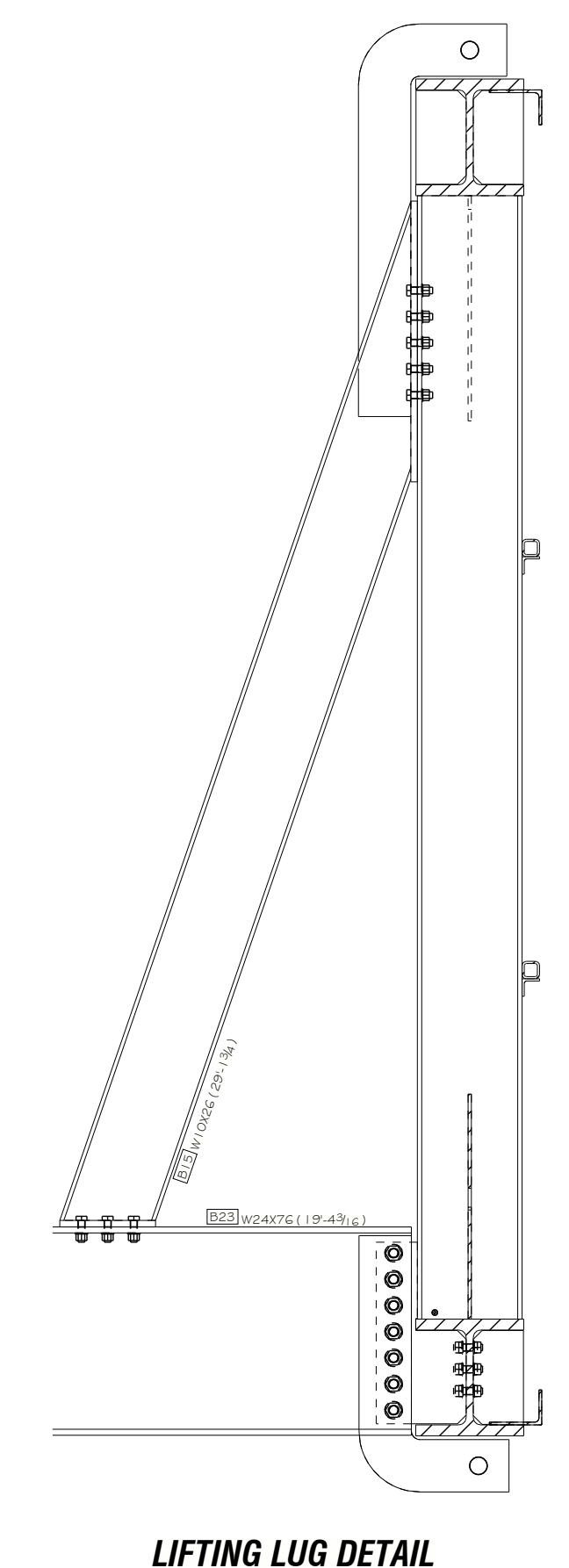

LEGEND	
	DIRECTION OF TRAFFIC
	TRAFFIC SIGN
	TYPE III BARRICADE
	DRUM
	42" CHANNELIZER
	TBR
	ARROW BOARD
	WORK AREA
	CONSTRUCTION SIGN IDENTIFICATION



IOWA STATE UNIVERSITY  
 JACK TRICE STADIUM - EAST GATEWAY BRIDGE

CONSTRUCTION SET

Substance No.: 579  
 IOWA STATE UNIVERSITY No.: CP002683  
 Date: June 2021

Revisions	DATE
MARK DESCRIPTION	DATE
ISSUE	APR 2021

TRAFFIC CONTROL PLAN  
 STAGE 3





substancearchitecture  
 1300 Walnut Street, Suite 201  
 Des Moines, Iowa 50309  
 Ph. 515 243 4407  
 www.substancearchitecture.com

STRUCTURAL ENGINEER  
 RAKER RHODES ENGINEERING

CIVIL ENGINEER  
 SNYDER & ASSOCIATES

MEPT ENGINEER  
 MODUS ENGINEERS

LIGHTING ENGINEER  
 TRIVALENT LIGHTING

CONSTRUCTION CONSULTANT  
 WEITZ COMPANY



# Site Traffic Control - Day #5 (Night Hours)

Refer to Traffic Control Plan for Detour Detail

### NOTES

- REFER TO CONSTRUCTION DETOUR ROUTES SHEET FOR DETOUR ROUTES.
- CLOSURE OF UNIVERSITY BLVD. SHALL ONLY TAKE PLACE BETWEEN THE HOURS OF 7PM TO 7AM.
- ALL DETOUR ROUTE TRAFFIC CONTROL SHALL BE IN PLACE PRIOR TO THE CLOSURE OF UNIVERSITY BLVD. AND SHALL REMAIN IN PLACE UNTIL ALL CONSTRUCTION VEHICLES, MATERIALS, ETC. HAVE BEEN REMOVED FROM THE TRAVELED LANES AND THE ROADWAY CAN BE OPENED TO TRAFFIC.

### TRAFFIC CONTROL PLAN

IN ORDER TO MINIMIZE VEHICLE TRAFFIC CONGESTION, THE CONTRACTOR SHALL COMPLY WITH THE FOLLOWING RESTRICTIONS, FOR THE LIMITS OF CONSTRUCTION.

THE CONTRACTOR SHALL COORDINATE TRAFFIC CONTROL WITH OTHER PROJECTS WITHIN THE AREA.

TRAFFIC CONTROL ON THIS PROJECT SHALL BE IN ACCORDANCE WITH TC SERIES IOWA DOT STANDARD ROAD PLANS LISTED ELSEWHERE IN THESE PLANS. FOR ADDITIONAL COMPLEMENTARY INFORMATION, REFER TO PART 6 OF THE MANUAL ON UNIFORM TRAFFIC CONTROL DEVICES AND CURRENT IOWA DOT STANDARD SPECIFICATIONS.

INGRESS AND EGRESS FROM THE WORK AREA WILL BE ALLOWED ONLY AT LOCATIONS SPECIFIED IN THE CONTRACT DOCUMENTS OR AS APPROVED BY THE OWNER AND ENGINEER. ALL TRUCKS HAULING MATERIAL TO AND FROM THE WORK AREA SHALL DISPLAY A 16"X48" RETRO REFLECTIVE SIGN WITH THE WORDS "DO NOT FOLLOW INTO THE WORK AREA". THE SIGN SHALL BE ORANGE WITH BLACK LETTERING (4" HEIGHT) AND BE COMPRISED OF TYPE VII SHEETING.

ALL TRAFFIC CONTROL WILL REMAIN THE SOLE RESPONSIBILITY OF THE CONTRACTOR. CONTRACTOR SHALL CHECK TRAFFIC CONTROL DEVICES DAILY AND REPAIR OR REPLACE DAMAGED DEVICES PROMPTLY.

WHERE POSSIBLE, ALL POST MOUNTED SIGNS SHALL BE PLACED AT LEAST TWO (2) FEET BEYOND THE CURB OR EDGE OF SHOULDER. ALL SIGNS TO BE IN PLACE LONGER THAN THREE DAYS MUST BE POST MOUNTED.

THE CONTRACTOR SHALL BE RESPONSIBLE FOR SECURING A SAFE STORAGE AREA FOR EQUIPMENT AND MATERIALS TO BE USED ON THE PROJECT.

THE CONTRACTOR SHALL PROVIDE, PRIOR TO START OF CONSTRUCTION, THE NAME AND 24 HOUR PHONE NUMBER OF THE CONTRACTOR'S REPRESENTATIVE IN CHARGE OF TRAFFIC CONTROL. THE SITE MUST BE PATROLLED A MINIMUM OF TWO (2) TIMES EACH 24 HOUR PERIOD TO CHECK AND REINSTALL, IF NECESSARY, TRAFFIC CONTROL DEVICES. ALL EXTRA STANDARD TRAFFIC CONTROL, SIGNS, BARRICADES, CONES, ETC. THAT ARE REQUIRED WILL BE DELIVERED AND INSTALLED AT THE PROJECT SITE WITHIN FOUR (4) HOURS FROM NOTIFICATION, INCLUDING WEEKENDS.

### STAGING NOTES

CONTRACTOR SHALL NOT START ANY WORK UNTIL AFTER TRAFFIC CONTROL IS IN PLACE AND APPROVED BY ENGINEER.

CONTRACTOR IS ALLOWED TO SUBMIT A REVISED STAGING PLAN TO THE ENGINEER TO MEET THE CONTRACTOR'S CONSTRUCTION SCHEDULE FOR SPECIFIC TIMES.

CONSTRUCTION MAY TAKE PLACE SIMULTANEOUSLY IN DIFFERENT SEGMENTS OF STAGING, WITH CONCURRENCE FROM THE ENGINEER, AS LONG AS TRAFFIC CONTROL IS COORDINATED AND DOES NOT OVERLAP.

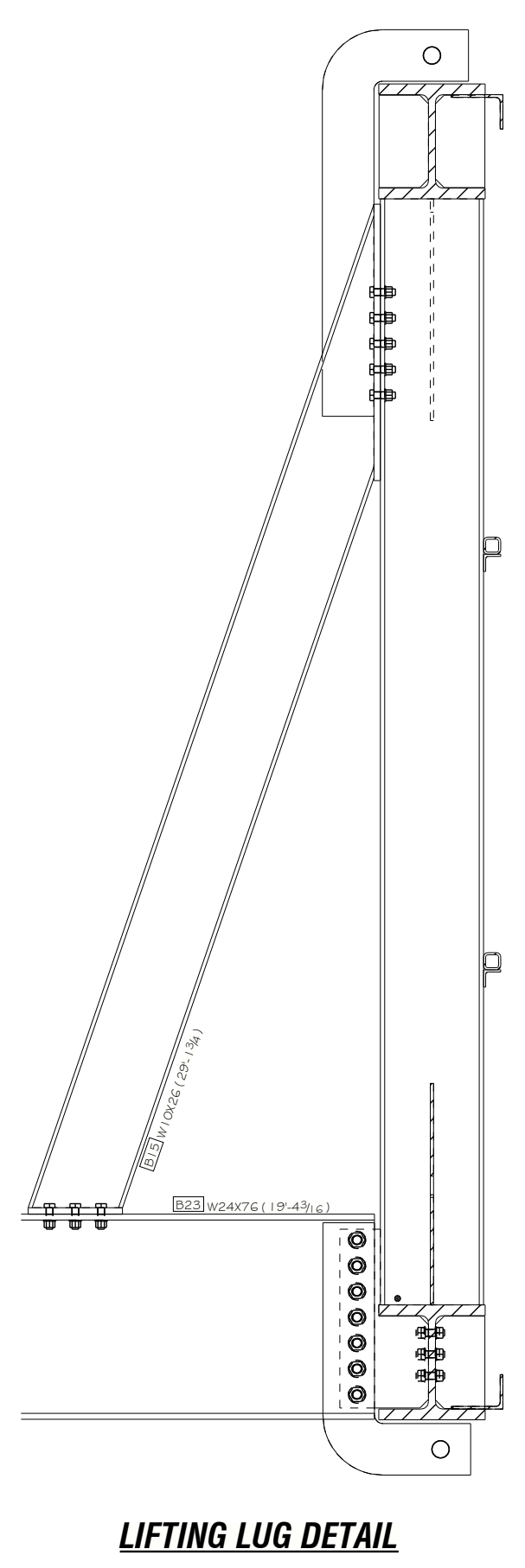

- Timeline of Construction:**
- Day 1 (Day Shift): Trusses to be delivered and placed on roadway/median
  - Day 2 (Day Shift): Finish Truss #1 on Ground and Splice Wall Panels
  - Day 2 (Night Shift): Set Truss #1
  - Day 3 (Day Shift): Finish Truss #2 on Ground
  - Day 3 (Night Shift): Set Truss #2 and Two Intermediates
  - Day 4 (Day Shift): Finish Intermediates on Ground
  - Day 4 (Night Shift): Set Remaining Bracing and Intermediates + Precast
  - Day 5 (Night Shift): Set Remaining Bracing and Intermediates + Precast (7/1 - 7/2)**

LEGEND	
	DIRECTION OF TRAFFIC
	TRAFFIC SIGN
	TYPE III BARRICADE
	DRUM
	42" CHANNELIZER
	TBR
	ARROW BOARD
	WORK AREA
	CONSTRUCTION SIGN IDENTIFICATION



IOWA STATE UNIVERSITY  
 JACK TRICE STADIUM - EAST GATEWAY BRIDGE  
 CONSTRUCTION SET

Substance No.: 579  
 IOWA STATE UNIVERSITY No.: CP002683  
 Date: June 2021

Revisions  
 MARK DESCRIPTION DATE  
 001 ISSUE APRIL 2021