

Voss, Diane

PKts. 3/25/22

From: Voss, Diane
Sent: Friday, March 25, 2022 11:19 AM
To: Voss, Diane
Subject: FW: Upcoming Subdivision Request to City Council
Attachments: Subdivision Request for 2359 210th Street.pdf

Diane R. Voss, City Clerk/Records Manager
515 Clark Avenue
Ames, Iowa 50010
515-239-5105
diane.voss@cityofames.org

From: Moore, Justin <justin.moore@cityofames.org>
Sent: Friday, March 25, 2022 11:02 AM
To: Voss, Diane <diane.voss@cityofames.org>
Subject: FW: Upcoming Subdivision Request to City Council

From: Joseph Wallace <josephwallace@amesattorneys.com>
Sent: Wednesday, March 23, 2022 1:47 PM
To: Moore, Justin <justin.moore@cityofames.org>; Diekmann, Kelly <kelly.diekmann@cityofames.org>
Subject: FW: Upcoming Subdivision Request to City Council

[External Email]

Joseph B. Wallace
Attorney at Law
Hastings, Gartin & Boettger, LLP
409 Duff Ave, Ames, IA 50010
Phone: (515)232-2501
Email: josephwallace@amesattorneys.com

From: Joseph Wallace
Sent: Monday, March 21, 2022 3:27 PM
To: mayorcouncil@cityofames.org
Subject: Upcoming Subdivision Request to City Council

Dear Mayor Haila and Council Members,

My client, Anthony Brock, owns a 21 acre parcel on the far west side of Ames, in Boone County. The address is 2359 210th Street, Ames.

He has recently built a large, beautiful home in the far northwest corner of his parcel. At an upcoming city council meeting, we will be requesting a subdivision of approximately 6.5 acres of his land, to be used for a residence. The attached pages show the current zoning and future use indication from the 2040 Plan.

Thank you in advance for your consideration, and I would be happy to answer any questions at your convenience.

Joseph B. Wallace
Attorney at Law
Hastings, Gartin & Boettger, LLP
409 Duff Ave, Ames, IA 50010
Phone: (515)232-2501
Email: josephwallace@amesattorneys.com

The Property ("r" shaped 21 acre parcel) at 2359 210th Street, Ames, Boone County. The Proposed Subdivision of approximately 6.5 Acres, outlined in Red.



Ames Future Land Use Map (12-8-21)

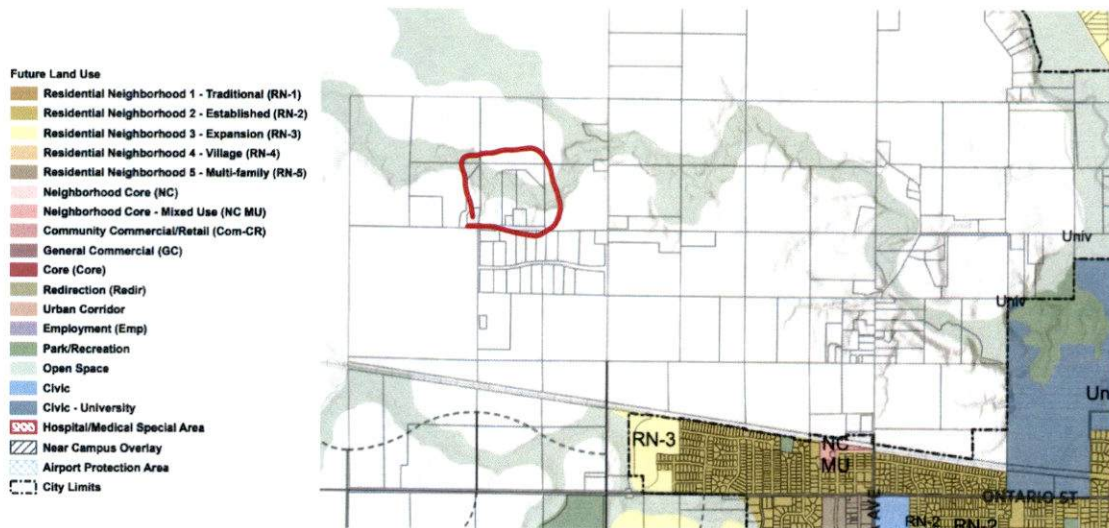

Current Zoning – Beacon Website (Rural Residential)

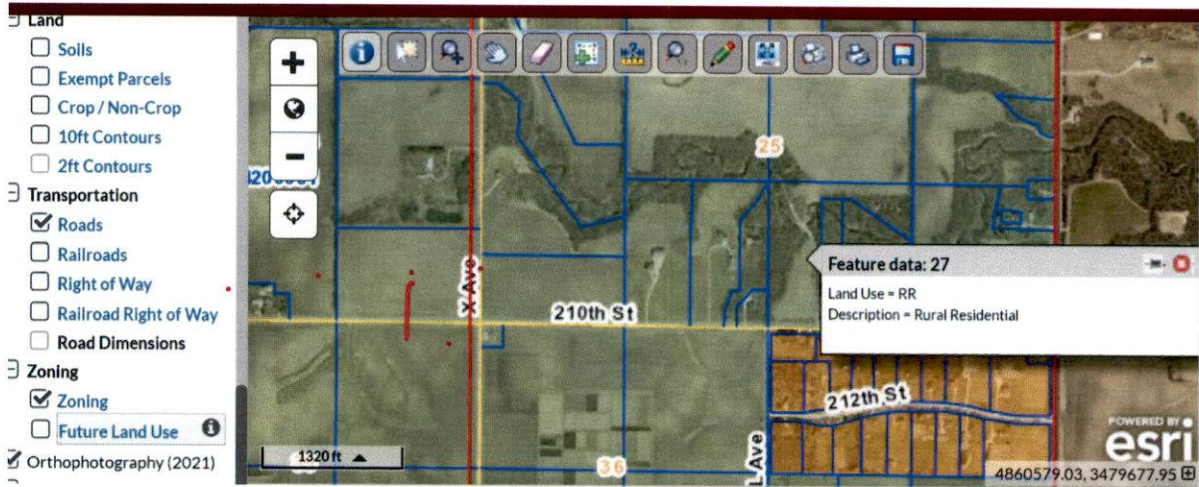

Future Land Use – Beacon Website (Rural Residential)

