

COUNCIL ACTION FORM

SUBJECT: **STREET CLOSURE FOR WATER SERVICE
ABANDONMENT AT 602 CLARK AVENUE**

BACKGROUND:

The building at 602 Clark Avenue has recently been demolished and the water service must be abandoned at the water main, which is located in Clark Avenue. A map of the area is shown in Attachment A.

The Municipal Code requires that City Council approve temporary closures of streets that are classified as arterials or are active CyRide routes, which is the case with Clark Avenue (Green Route #2).

Due to the location of the water main, this work will require the closure of the northbound lane of Clark Avenue for approximately 2 calendar days to safely accommodate the water service abandonment (see attached map). The contractor, Clouser Plumbing, has proposed to begin the work Tuesday, October 30th. Vehicular and pedestrian access to area residences and businesses will be maintained at all times. If the work is completed sooner than the requested 2-day closure, the street will be re-opened to traffic.

CyRide was consulted and will re-route bus service during the lane closure by continuing the route east on 5th Street, north on Burnett Ave, then west on 7th Street to Clark Ave.

ALTERNATIVES:

1. Approve the closure of the northbound lane of Clark Avenue, as noted on the attached map, to facilitate the abandonment of the water service at 602 Clark Ave.
2. Direct staff to work with the contractor to determine alternate dates to conduct the water service abandonment.
3. Deny the requested closure of Clark Avenue to facilitate the abandonment of the water service at 602 Clark Ave.

MANAGER'S RECOMMENDED ACTION:

By granting this closure of the northbound lane of Clark Avenue, City Council would be facilitating the water service abandonment requirement for demolished buildings.

Therefore, it is the recommendation of the City Manager that the City Council adopt Alternative No. 1, as described above.

Attachment A

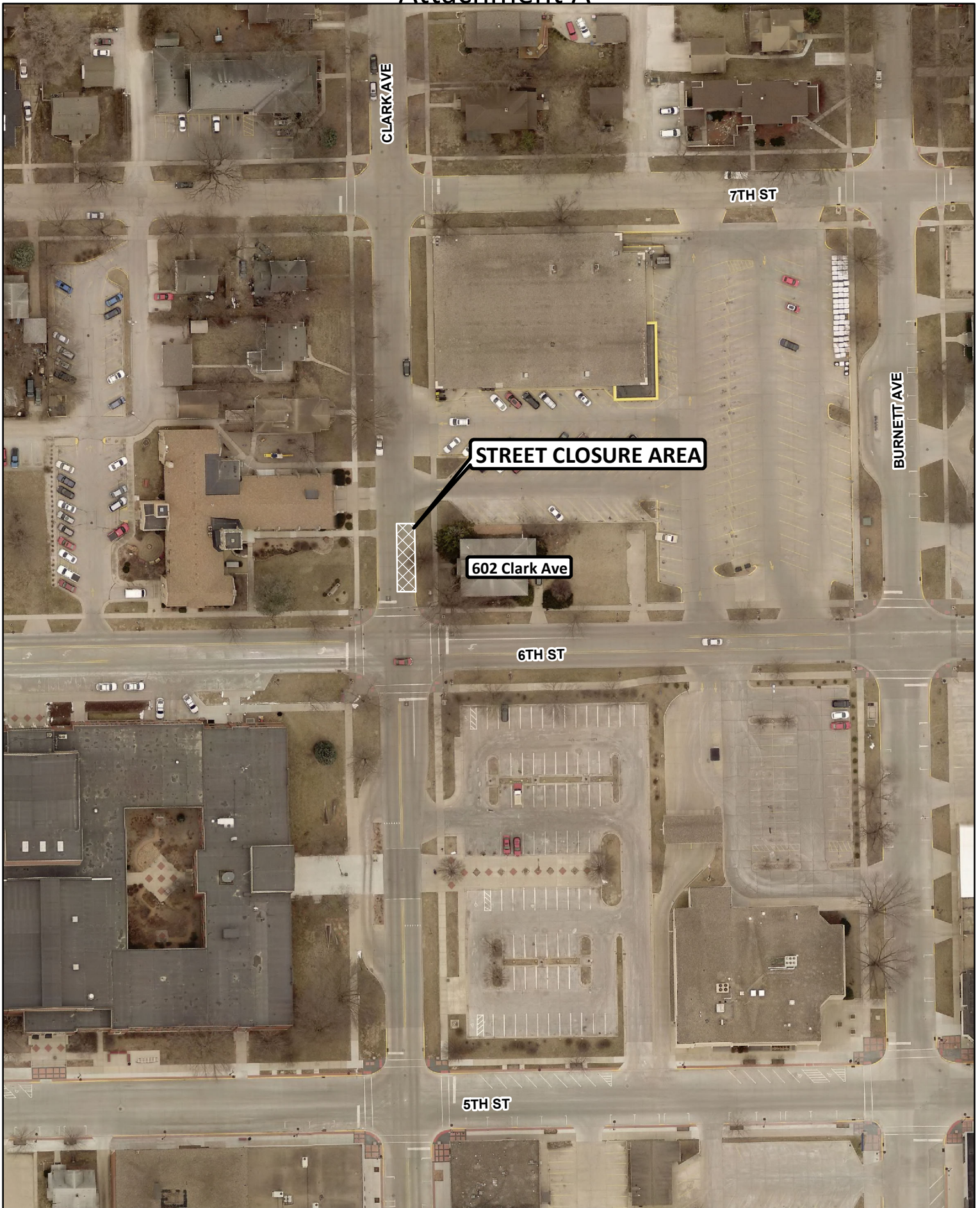

Temporary Street Closure (Northbound Lane)
602 Clark Ave Water Service Abandonment
(Cyride Green Route #2)



1 inch = 100 feet
Date: 10/15/2018