





City of Ames Flood Plain Zoning Overlay

FLOOD PLAIN ZONING OVERLAY DISTRICTS	
 Floodway Fringe Overlay	Shows the Special Flood Hazard Areas Subject to Inundation by the 1% Annual Chance Flood--Zone--AE from the Flood Insurance Rate Maps. Governed by the Floodway Fringe Overlay District regulations of Section 9.5 of the Ames Municipal Code.
 Floodway Overlay	Shows the Floodway Areas of Zone AE from the Flood Insurance Rate Maps. Governed by the Floodway Overlay District regulations of Section 9.4 of the Ames Municipal Code.
 General Flood Plain Overlay	Shows the Special Flood Hazard Areas Subject to Inundation by the 1% Annual Chance Flood--Zone A--from the Flood Insurance Rate Maps. Governed by the General Flood Plain Overlay District regulations of Section 9.6 of the Ames Municipal Code.
 500 Year	Shows the Zone X area which represent areas of 0.2% annual chance of flooding; areas of 1% annual chance of flood with average depths of less than 1 foot or with drainage areas less than 1 square mile; and areas protected by levees from 1% annual chance of flooding. Not currently governed by the Flood Plain regulations of the Ames Municipal Code.

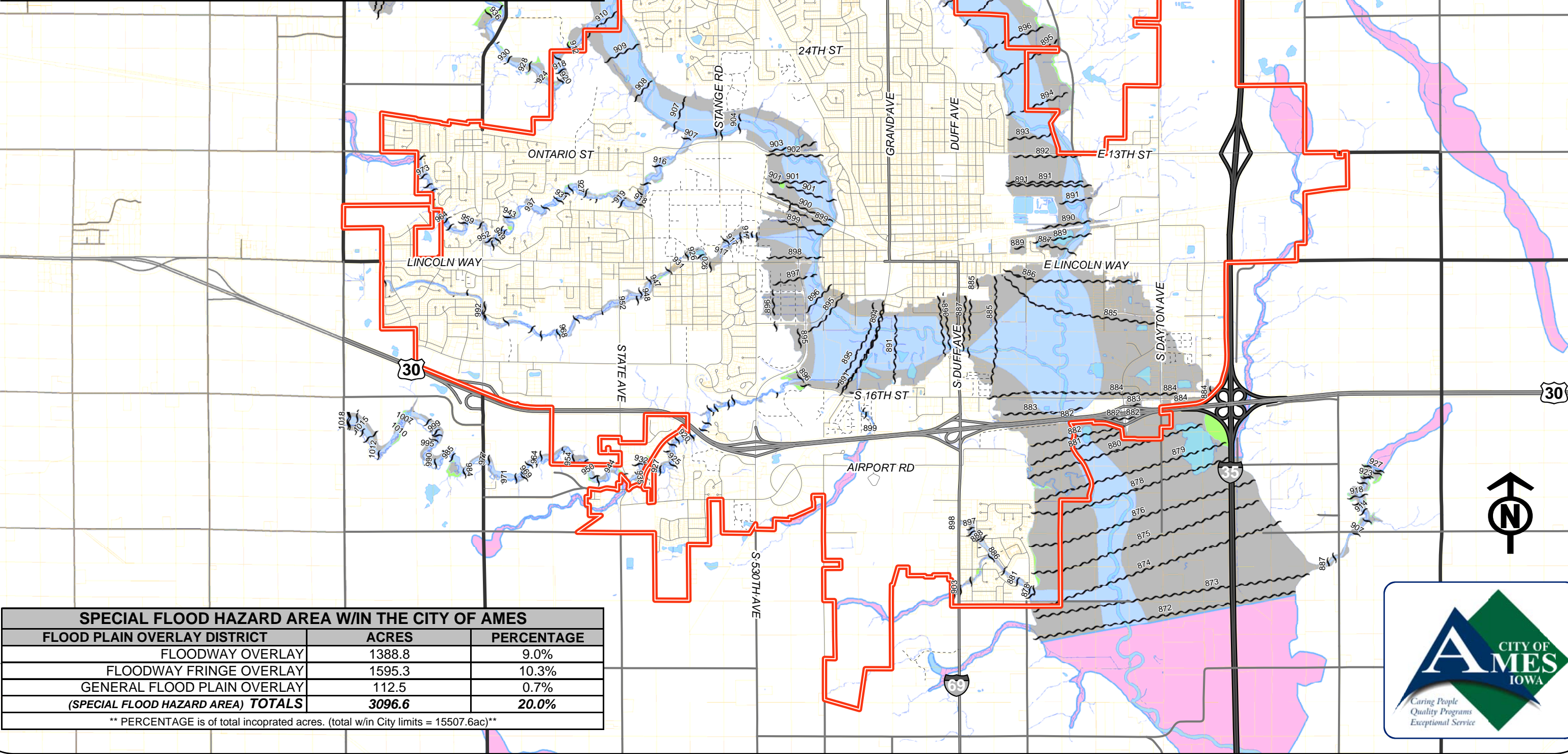

SPECIAL FLOOD HAZARD AREA W/IN THE CITY OF AMES		
FLOOD PLAIN OVERLAY DISTRICT	ACRES	PERCENTAGE
FLOODWAY OVERLAY	1388.8	9.0%
FLOODWAY FRINGE OVERLAY	1595.3	10.3%
GENERAL FLOOD PLAIN OVERLAY	112.5	0.7%
(SPECIAL FLOOD HAZARD AREA) TOTALS	3096.6	20.0%

** PERCENTAGE is of total incorporated acres. (total w/in City limits = 15507.6ac)**



FEMA DamageTerms	Local DamageTerms	Permits Issued	ADDRESS	Bldg Type/Business Name	Inspector	Letter Issued	Comments	Deed_holder1
Destroyed	Major + 50% damage-Demo Reqd		111 S 5TH ST	Fox Lounge	Gillott		42" flood level.	WILSON 1989 TRUST
Destroyed	Major + 50% damage-Demo Reqd		551 S DUFF AVE	Happy Joe's Pizza	Brown		Letter issued 8-17-10 recommending demolition. Masonry bearing walls have visible separation @ mortar joints.	PIZZAS ON DUFF LLC
Destroyed	Major + 50% damage-Demo Reqd		716 S DUFF AVE	El Fuente Mexican Restaurant	Brown		Bob Cummings: 231-7817. Send correspondence to The Café. Letter sent.	MJA PROPERTIES LLC-CTR
Destroyed	Major + 50% damage-Demo Reqd		902 S DUFF AVE	Vacant dilapidated bldgs	Brown		Vacant building - standing open - no value - no contents. Demo letter sent.	HANSEN, JANICE F
Major	Major + 50% damage-Demo Reqd		822 CARROLL AVE	Romero - single fam dwelling	Gillott		Informed owner the property is not habitable. Kitchen floor is sloping towards north wall. Garage structure - roof has failed, structure leans out of plumb. Will need demolition asap. North bsmt wall failed. Mud on bsmt floor.	ROMERO, ANTHONY L-CTR & JONES, GEORGE L FAMILY TRUST
Major	Major + 50% damage-Demo Reqd		407 FREEL DR 405	Jones - single fam dwelling	Kinkade		Crawl space not accessible & has not been checked. Water 1' above main floor for +24 hrs. Vehicles and equipment damage. Informed Darwin R that walls need to be opened and crawl space needs inspection and building permits required. Letter sent.	1/2 &
Major	Major + 50% damage-Demo Reqd		1316 S DUFF AVE #92	Mobile home - single fam dwelling	Herrington		Windows missing. Property is a total loss according to park attendee.	FLUMMERFELT INC
Major	Major + 50% damage-Demo Reqd		1518 E LINCOLN WAY	Schulte - single fam dwelling	Patterson		Possible foundation damage. 6" of water in basement. Damage to contents, outbuildings. No water on first or main level. Damage to washer and dryer. 30" water line in out buildings. Diane Schulte: 712-668-2870.	SCHULTE, DIANE M
Major	Major + 50% damage-Demo Reqd		713 S DUFF AVE	Livy - dilapidated comml storage	Brown		Vacant concrete block buildings at rear of property. Demo letter sent.	LIVY, DOUGLAS K JR &
Major	Major + 50% damage-Demo Reqd		421 S DUFF AVE	Vacant - former George's Resta	Ripperger		Building is vacant. Did not get inside.	AMES COMMUNITY BANK
Major	Major + 50% damage-Demo Reqd		418 FREEL DR	Roden - single fam dwelling	Kinkade		Water 1' deep first floor. Letter sent.	RODEN, LAWRENCE N TRUST
Major	Major + 50% damage-Demo Reqd		906 S DUFF AVE	Burke - meat processing	Ripperger		John George: 515-520-9169.	BURKE, WILLIAM J SR 2008 REV TRUST
Major	Major + 50% damage-Demo Reqd		435 S DUFF AVE	Citi office and Sprint store	Brown		Contact is Gary Hunziker: 515-708-4440. Letter sent.	HUNZIKER,ERBEN & MARGARET HUNZIKER
Major	Major + 50% damage-Demo Reqd		607 FREEL DR	vacant dilapidated bldgs	Kinkade		Property not accessible due to flood debris and other accumulations as well as overgrowth of weeds and scrub brush. Home obviously not habitable and has sustained damage from fallen tree limb. Full assessment could not be accomplished. Demo letter sent.	RUSSELL, STANLEY LAVERN
Major	Major + 50% damage-Demo Reqd		615 FREEL DR	Howe - single fam dwelling & sa	Kinkade		3" on main level-employee residence. Mechanicals & elec submerged. Leauto on side for storage (old shop). Floor joists still wet-subfloor delominating. Res lost van. Walls should be opened to dry & repair. Needs new fur/wtr htr/elec panel. Sent demo ltr.	HOWE, KENNETH R &
Major	Major + 50% damage-Demo Reqd		1811 S DAYTON PL	James - vacant truck stop	Brown		Letter sent.	JAMES, JUDY 1/2 &
Major	Major + 50% damage-Demo Reqd		1316 S DUFF AVE #52	Mobile home - single fam dwelling	Herrington			FLUMMERFELT INC
Major	Major + 50% damage-Demo Reqd		1316 S DUFF AVE #54	Mobile home - single fam dwelling	Herrington		Personal effects in yard. Shed had water line showing level.	FLUMMERFELT INC
Major	Major + 50% damage-Demo Reqd		1316 S DUFF AVE #45	Mobile home - single fam dwelling	Herrington			FLUMMERFELT INC
Major	Major + 50% damage-Demo Reqd		1316 S DUFF AVE #87	Mobile home - single fam dwelling	Herrington		2"-3" of water reported inside mobile home by occupant.	FLUMMERFELT INC
Major	Major + 50% damage-Demo Reqd		1316 S DUFF AVE #83	Mobile home - single fam dwelling	Herrington		Floor is buckled - may be destroyed. Visible water damage.	FLUMMERFELT INC
Major	Major + 50% damage-Demo Reqd		1316 S DUFF AVE #81	Mobile home - single fam dwelling	Herrington		Pile of wood/debris in yard from structure. Doors in yard.	FLUMMERFELT INC
Major	Major + 50% damage-Demo Reqd		1316 S DUFF AVE #84	Mobile home - single fam dwelling	Herrington			FLUMMERFELT INC
Major	Major + 50% damage-Demo Reqd		1316 S DUFF AVE #76	Mobile home - single fam dwelling	Herrington			FLUMMERFELT INC
Major	Major + 50% damage-Demo Reqd		1316 S DUFF AVE #86	Mobile home - single fam dwelling	Herrington			FLUMMERFELT INC
Major	Major + 50% damage-Demo Reqd		1316 S DUFF AVE #82	Mobile home - single fam dwelling	Herrington			FLUMMERFELT INC
Major	Major + 50% damage-Demo Reqd		1316 S DUFF AVE #78	Mobile home - single fam dwelling	Herrington			FLUMMERFELT INC
Major	Major + 50% damage-Demo Reqd		1316 S DUFF AVE #73	Mobile home - single fam dwelling	Herrington		Park attendee sited this as major also.	FLUMMERFELT INC
Major	Major + 50% damage-Demo Reqd		1316 S DUFF AVE #80	Mobile home - single fam dwelling	Herrington			FLUMMERFELT INC
Major	Major + 50% damage-Demo Reqd		1316 S DUFF AVE #75	Mobile home - single fam dwelling	Herrington		Park attendee sited this as major also.	FLUMMERFELT INC
Major	Major + 50% damage-Demo Reqd		1316 S DUFF AVE #55	Mobile home - single fam dwelling	Herrington			
Major	Major + 50% damage-Demo Reqd		1316 S DUFF AVE #77	Mobile home - single fam dwelling	Herrington			FLUMMERFELT INC
Affected but Habitable	Moderate-Repair Permits Reqd		319 BEEDLE DR	Brown - single fam dwelling	Hageman		Ryan Brown: 451-4517. Drain at bottom of exterior stairs backed up. Water came in under door. 2' of water in bsmt for 12 hrs. Damaged drywall & insulation removed. Contractor to close up doorway. Ext drain to be removed. No structural damage.	BROWN, RYAN A &
Destroyed	Moderate-Repair Permits Reqd		704 E LINCOLN WAY	Barber -	Patterson		42" water level observed. Sheetrock and insulation removed. Welding equipment under water. Contents, tools, inventory damage. Office furniture lost. Sean Barber: 515-233-3020.	BARBER, SEAN M &
Destroyed	Moderate-Repair Permits Reqd		705 S DUFF AVE	Quality Auto Sale & Car Rental	Brown		Wendy Livy: 515-290-3121. Water 34"-40". Letter sent.	LIVY, DOUGLAS JR & SOUTH MEADOW HOUSING COOPERATIVE
Destroyed	Moderate-Repair Permits Reqd		301 S 5TH ST	S.MeadowHousingCoop-56Apts	Gillott		48" water. 1st level=garage and utilities.	
Destroyed	Moderate-Repair Permits Reqd		225 S 5TH ST	SorensenCoop1 - 8Apts	Gillott		38" above floor.	J & L SORENSON ENTERPRISES
Destroyed	Moderate-Repair Permits Reqd		407 S 5TH ST	S.MeadowHousingCoop-56Apts	Gillott		44"- first level - garage and utility.	SOUTH MEADOW HOUSING COOPERATIVE
Major	Moderate-Repair Permits Reqd		406 FREEL DR 408	Roden - warehouse	Kinkade		Water 13" deep for 48 hrs - 3 structures. Sent letter.	RODEN, LAWRENCE N TRUST
Major	Moderate-Repair Permits Reqd		211 S 5TH ST	SorensenCoop1 - 8Apts	Gillott		29" above floor.	J & L SORENSON ENTERPRISES
Major	Moderate-Repair Permits Reqd		112 FREEL DR	Bowers - warehouse	Kinkade		1' water in building - insulation and drywall have been removed. Tools-compressors-generator. Vehicles. Spoke to Mark B about permits required. Sent letter.	BOWERS, MARK R &
FEMA DamageTerms	Local DamageTerms	Permits Issued	ADDRESS	Bldg Type/Business Name	Inspector	Letter Issued	Comments	Deed_holder1

Major	Moderate-Repair Permits Req'd		1604 E LINCOLN WAY 16	Hutson - warehouse	Patterson		DamageAssessSort2 Roger Hutson: 515-451-3150. 14" water line in shop and office. Sheetrock and insulation damage. Receptacles under water.	HUTSON, ROGER & KRISTA REVOC TRST
Major	Moderate-Repair Permits Req'd		1700 UNIVERSITY BLVD		Kinkade		Professional cleanup by ATI. 1' water throughout building. Restoration will be by Harold Pike Const.	IOWA STATE UNIVERSITY
Major	Moderate-Repair Permits Req'd		201 FREEL DR	Pike - warehouse/office	Kinkade		12" water in slab on grade bldg. Lost computers, office furniture, files, wood floors. Furnace and water heater - AC condensor. Sent letter.	PIKE, JULIE A
Major	Moderate-Repair Permits Req'd		319 FREEL DR	Vincent - single fam dwelling	Kinkade		Owner, Jack Vincent, 515-290-0656. Vincent All Seasons Enterprises Nevada. Back basement wall collapsed. 2 end basement walls bowed. Sent letter.	VINCENT, JACK E JR &
Major	Moderate-Repair Permits Req'd		321 S 5TH ST	S.MeadowHousingCoop-56Apts	Gillott		48" water on garage level - damage to utilities, mech rooms and office.	SOUTH MEADOW HOUSING COOPERATIVE
Major	Moderate-Repair Permits Req'd		201 S 5TH ST 205	Ames Riverbirch Apts - 92 Apts	Gillott		3 structures on property - 201, 203, 205. 22" flood level on 1st floor.	AMES RIVERBIRCH APARTMENTS LC
Major	Moderate-Repair Permits Req'd		202 SE 5TH ST	Kriz-Davis electrical wholesale	Brown		Jim Lindholm or Tim Berry: 232-2304. Basement completely submerged. Extensive merchandise damage/loss. Letter sent.	KRIZ-DAVIS CO
Major	Moderate-Repair Permits Req'd		118 SE 5TH ST	Ames Automotive - repair	Brown		Water 24" deep throughout. Jeff Meyers: 291-2215.	MEYERS FAMILY INVESTMENTS LLC
Major	Moderate-Repair Permits Req'd		623 S DAYTON AVE	Cable plumbing - office & shop	Hageman		Per Jerry Cable Sr, owner, 515-232-1840: 16"-18" of flood water present for approx 24 hrs. Damage to drywall and insulation. Bottom half of electrical outlets submerged. Contractor hired to repair damage. Content damage to some storage units.	CABLE, GERALD D
Major	Moderate-Repair Permits Req'd		436 S DUFF AVE	Pizza Hut	Brown		Mgr, Doug Bremmer, 515-988-4253. Basement submerged to approx 30-36 inches. Foundation damage at east exit stairwell.	TWICKENHAM COMMERCIAL LENDING INC
Major	Moderate-Repair Permits Req'd		808 E LINCOLN WAY	Warehouse /office	Patterson		24" small office. Dennis Tieman: 515-232-8606.	SKUNK RIVER INVESTMENTS LLC-CTR
Major	Moderate-Repair Permits Req'd		716 E LINCOLN WAY	Tanner - sign shop	Patterson		24" water line lower level. 10" water line main level. Sheetrock and insulation damage. 30" water line in accessory bldg. Scott Tanner: 232-4738.	TANNER, SCOTT M &
Major	Moderate-Repair Permits Req'd		626 E LINCOLN WAY	Asgrow - office/shop	Patterson		Doyle Keypley: 515-231-0407. 20" water line observed. Damage to OSB board, sheetrock, insulation. All damage observed in accessory building - Astro building south of main building.	B AND D LAND LC
Major	Moderate-Repair Permits Req'd		400 SE 16TH ST	JLI Inc. - office/shop	Hageman		Approx 26" of flood water present for 24 hrs. Damaged drywall and insulation removed. Will wait until winter months to make repairs. Electricity turned off in showroom and offices.	JLI PROPERTIES LC
Major	Moderate-Repair Permits Req'd		1010 S DUFF AVE	Carney - office/shop	Ripperger		Tom Carney: 232-1897.	M K T M LLC
Major	Moderate-Repair Permits Req'd		400 S DUFF AVE	TOMCO LLC -	Kinkade		Water reached 20" - carpet, office furniture, computers affected. Drywall damage interior & exterior walls. Insulation in exterior walls. Drywall removed & being replaced. Insulation has been removed. Inform owner building permit is required. Letter sent.	TOMCO LLC &
Major	Moderate-Repair Permits Req'd		210 S 5TH ST	Boys and Girls Club	Gillott		6"-8" water interior. Play equipment 100 yards to east damaged. Patio area damaged. Vans in parking lot damaged.	BOYS AND GIRLS CLUB OF AMES INC
Major	Moderate-Repair Permits Req'd		505 S DUFF AVE	20th Century Bowling Alley	Brown		Owner: Mr. Bundy. Letter sent.	BUNDY, NANCY S
Major	Moderate-Repair Permits Req'd		1204 S 4TH ST	Riverside Manor senior living	Brown		Sandy Terveer, Admin, 712-320-4742. Michelle Zimbelman, Owner, 816-383-2747. High water to bottom of first floor steel framing. Part of north foundation wall collapsed. Elec service under water. All west wing under 1/8-1/4" water. Letter sent.	AMERICAN HEALTHCARE INVESTMENT LLC
Major	Moderate-Repair Permits Req'd		207 S 5TH ST	Upchurch - 8 apts	Gillott		22" flood level - 1st floor. 4 units affected.	UPCHURCH, PERRY-CTR &
Major	Moderate-Repair Permits Req'd		229 S 5TH ST	A&D Partners - 20 apts	Gillott		8" above floor.	A & D PARTNERSHIP
Major	Moderate-Repair Permits Req'd		1816 SE 5TH ST	MTD warehouse	Kinkade		New North structure-no water. Center structure-6" water. South structure-18" water. Steel bldgs w/interior steel skin over insulation-owner aware of it being soaked. Moved all equip & tools prior to flood-not damaged. Business inventory has been flooded.	MTD LC
Major	Moderate-Repair Permits Req'd		710 S DUFF AVE	Ames Rental	Brown		32" deep. Terry Day: 233-1231. Letter sent.	DAY, BUFORD L TRUST 1/2 &
Major	Moderate-Repair Permits Req'd		615 S DAYTON AVE	Pope - office/warehouse	Hageman		Per Doug Jansen, foreman for Theodore Pope, 291-9625: 16"-18" of flood water present for approx 24 hrs. Damage to drywall and insulation. Some electrical outlets submerged.	POPE, THEODORE K &
Major	Moderate-Repair Permits Req'd		535 S DUFF AVE	Flummerfelt - Enterprise Car Re	Brown		Tara Carlson: 515-290-0403. Vehicles destroyed.	FLUMMERFELT INC
Major	Moderate-Repair Permits Req'd		427 S WALNUT AVE	Robinson - 12 apts	Gillott		6"-8" water on 1st floor - 6 units affected. Water filled crawl space.	ROBINSON FAMILY LIMITED PARTNERSHP
Major	Moderate-Repair Permits Req'd		209 S 5TH ST	SorensenCoop1 - 8Apts	Gillott		29" above floor.	J & L SORENSON ENTERPRISES
Major	Moderate-Repair Permits Req'd		217 S 5TH ST	SorensenCoop1 - 8Apts	Gillott		34" above floor.	J & L SORENSON ENTERPRISES
Affected but Habitable	Minor-No Permits Req'd		2216 SE 16TH ST	Microtel - motel	Hageman		No damage to guest rooms per Kerry Nikkel, GM, 515-450-0627. Power off approx 15 hrs. Elevator shaft filled with water but was pumped out using a generator	ABREGO AMES INC
Affected but Habitable	Minor-No Permits Req'd		420 S WALNUT AVE 428	S.MeadowHousingCoop-30Apts	Gillott		2" water on lower level - utility and garage. Note: 420 and 428 are two separate structures on same parcel.	SOUTH MEADOW HOUSING COOPERATIVE
Major	Minor-No Permits Req'd		2008 E LINCOLN WAY	KSW - Ames Toro	Patterson		Pictures provided by Bryan Gentner. Damage to sheetrock, insulation. 4"-6" water line. Tools lost in flood	K S W PROPERTIES LLC
Major	Minor-No Permits Req'd		320 S DUFF AVE	Target Store	Ripperger		Alan Schultz, Executive Leader at store, 515-663-9500. 3" of water in store.	DAYTON HUDSON CORPORATION
Major	Minor-No Permits Req'd		215 FREEL DR	Pike - warehouse	Kinkade		Wood frame pole barn const w/no interior insulation-gravel floor. Flood water bowed barn type doors and tracks. Damage to business equipment and materials. Water 18"-24" on interior	PIKE, JULIE A
Major	Minor-No Permits Req'd		814 S DUFF AVE 816	Tuffy&Auto Glass	Brown		No damage to 814 S Duff. Major damage to 816 S Duff. Todd Sexton: 515-320-6030.	DUMMERMUTH, ELIZABETH KAY REV TR
Major	Minor-No Permits Req'd		811 S DUFF AVE	Howe Welding	Ripperger		Jim Howe: 232-4234.	HOWE, KENNETH & MARJORY REV TRUST
Major	Minor-No Permits Req'd		728 E LINCOLN WAY	Nickel Electric - office/shop	Patterson		Basement full of water. 6" water in shop area. Inventory lost in 3 conex boxes. Sewage back up on property. 24" small office NE corner-808 E Lincoln Way. Dennis Tieknan: 232-8606.	SKUNK RIVER INVESTMENTS LLC-CTR
Major	Minor-No Permits Req'd		2001 PRAIRIE VIEW WEST	Prairie West - 36 apts	Gillott		Apt #101 - 6" water in split level apartment.	PRAIRIE WEST AMES LLC
Major	Minor-No Permits Req'd		510 S DUFF AVE	Advance Auto Parts	Brown		Devan Hanson: 515-233-1450. 2" water throughout main floor. Merchandise damage only	LAMP LITE INVESTMENTS LLC
Major	Minor-No Permits Req'd		501 FREEL DR	Bell salvage yard	Kinkade		Claims damage to welder, loader, and 2 pickups at this address (not necessarily in bldg). This shed is built like a pole barn with rear portion on raised floor like a mobile home? Could not get into shed. Julie Martens: 563-343-1428. Max Mayfield: 563-343-0807. 5/9" water in bsmt - believes it came from drain. Basement partially finished - drywall removed to 2'. Water heater never quit	BELL, CHARLES R-CTR
Minor	Minor-No Permits Req'd		208 S MAPLE AVE	Martens - single fam dwelling	Kinkade		Assessor shows unfinished bsmt. No permits in system.	MARTENS, JULIE ANN
Minor	Minor-No Permits Req'd		426 S DUFF AVE	O'Reilly Auto Parts	Ripperger		Jeremy Mobley: 233-4500.	JONES, HELEN L TESTAMENTARY TRUST
Minor	Minor-No Permits Req'd		1717 E LINCOLN WAY	Keith Brown - office/shop	Patterson		4" water line. Sheetrock and insulation damage. Sewer back-up with red dye in water. Mold on sheetrock. Inventory \$5900, Carpet \$4500, Labor \$3400, Clean-up industrial mats \$500	BROWN, ADA 1/2 &
Minor	Minor-No Permits Req'd		2228 SE 5TH ST	Fastenal - office/retail	Hageman		Flood water 16"-18" deep for approx 12 hrs per Matt Simpson, GM, 515-232-4768. Hired contractor to repair damage	FASTENAL COMPANY
Minor	Minor-No Permits Req'd		729 E LINCOLN WAY	Friedrich - UPS office/terminal	Patterson		28" water in building. Lower offices and bathroom damaged. Replaced framing, plumbing, in damaged office, bathroom. Sheetrock and insulation damage	FRIEDRICH, R & SONS
Minor	Minor-No Permits Req'd		2101 OAKWOOD RD	C&S Prop - 84 apts	Gillott		Marty Koehn, Gentry, 292-0005. Entire ground floor flooded. 15 units affected. 1-2 inches. Storm sewer backup. Not in flood plain	C & S PROPERTIES
Minor	Minor-No Permits Req'd		528 S DUFF AVE	Garden Spot - Wendy's restaura	Ripperger		Prakash Nathan: 515-232-9369.	GARDEN SPOT REAL ESTATE
Minor	Minor-No Permits Req'd		419 S WALNUT AVE	Robinson - 16 apts	Gillott		30" water on lower level - garage, storage, utility. Replace furnaces - clean storage areas.	ROBINSON FAMILY LIMITED PARTNERSHP
FEMA DamageTerms	Local DamageTerms	Permits Issued	ADDRESS	Bldg Type/Business Name	Inspector	Letter Issued	Comments	Deed_holder1
Minor	Minor-No Permits Req'd		429 S DUFF AVE	CarX auto service	Ripperger		3 customer cars damaged. 1.5" water in building.	SHELD AHL, ERIC A
Minor	Minor-No Permits Req'd		1926 E LINCOLN WAY	JB Real Estate - office/shop	Patterson		Sewer backed up but owners were able to pump water out. No damage noted.	JB REAL ESTATE LLC

Minor	Minor-No Permits Req'd		313 S RUSSELL AVE	Hug - single fam dwelling	Hageman	Andrew Hug: 233-9501. 6.5' of water in basement. Bsm't is unfinished. Damage to furnace, water heater, electrical panel -will be replaced by insurance coverage. Significant content damage. No structural damage.	HUG, ANDREW W &
Minor	Minor-No Permits Req'd		2406 RIDGETOP CIR	Cannon - single fam dwelling	Hageman	4.5'-5' of water for 20 hrs. Storm sewer backed up, flooded lot, filled window well & broke window allowing water to enter. 2 sump pumps worked until water receded. Drywall/insulation removed	CANNON, JAMES N &
Minor	Minor-No Permits Req'd		634 E LINCOLN WAY	B&D Land Co - offices	Patterson	Furnace & water htr to be replaced. Elec panel not evaluated.	B AND D LAND LC
						Doyle Kopley: 515-231-0407. Owner stated that there was 24" of water in basement. Owner also stated that he plans to demolish building	HUTSON, ROGER & KRISTA REVOC TRST
Minor	Minor-No Permits Req'd		1612 E LINCOLN WAY	Hutson - mini warehouses	Patterson	Roger Hutson: 515-451-3150. No damage noted to structure. Less than 6" water line. Dirty floor. Damage to tenant belongings. Damage to OSB board.	FOLEY, BRUCE A &
Minor	Minor-No Permits Req'd		2128 FERNDALE AVE	Foley - single fam dwelling	Kinkade	Bruce Foley: 515-708-0901. Water entered basement window well and ran down wall soaking basement carpet with minor damage to paneled wall and furniture	VINCENT, JACK-CTR &
Minor	Minor-No Permits Req'd		315 FREEL DR	Vincent - office/shop	Patterson	Jack or Carol Vincent: 515-290-3987. 18" water line east half. 36" in garage. Damage to sheetrock and insulation. Damage to flooring and built-ins	FREEL FAMILY LP
Minor	Minor-No Permits Req'd		210 FREEL DR	Freel Family - service shop	Kinkade	Manager states 2"-3" of water less than 24 hrs. Cleanup/drying began immediately - very effective. Claims no damage to equipment or building	
						Rain water (not flood water) came in under grade-level exit doors, ran down stairs, soaked carpet in 17 guest rooms. Water present for 4-6 hrs before restoration company began clean-up.	
Minor	Minor-No Permits Req'd		1418 S DAYTON PL	Motel 8	Hageman	Chad James, Mgr, 515-232-6510.	DAYTON PARK LLC
Minor	Minor-No Permits Req'd		1316 S DUFF AVE #70	Mobile home - single fam dwellin	Herrington		FLUMMERFELT INC
Minor	Minor-No Permits Req'd		1316 S DUFF AVE #60	Mobile home - single fam dwellin	Herrington	Occupant not home/available. Possible water inside mobile home	FLUMMERFELT INC
Minor	Minor-No Permits Req'd		1316 S DUFF AVE #58	Mobile home - single fam dwellin	Herrington		FLUMMERFELT INC
Minor	Minor-No Permits Req'd		1316 S DUFF AVE #64	Mobile home - single fam dwellin	Herrington		FLUMMERFELT INC
Minor	Minor-No Permits Req'd		1316 S DUFF AVE #66	Mobile home - single fam dwellin	Herrington	Deck and skirting damage.	FLUMMERFELT INC
Minor	Minor-No Permits Req'd		1316 S DUFF AVE #70	Mobile home - single fam dwellin	Herrington		FLUMMERFELT INC
Minor	Minor-No Permits Req'd		155 LARK AVE	Mobile home - single fam dwellin	Herrington	Occupant not available.	FLUMMERFELT INC
Minor	Minor-No Permits Req'd		1316 S DUFF AVE #74	Mobile home - single fam dwellin	Herrington	No occupant available - may be major. Flooring damaged	FLUMMERFELT INC
Minor	Minor-No Permits Req'd		1316 S DUFF AVE #72	Mobile home - single fam dwellin	Herrington	Not occupied - wet furniture in yard - may be major.	FLUMMERFELT INC
Minor	Minor-No Permits Req'd		1316 S DUFF AVE #68	Mobile home - single fam dwellin	Herrington		FLUMMERFELT INC
Minor	Minor-No Permits Req'd		1006 S DAYTON PL #15	Mobile home - single fam dwellin	Herrington	Shady Grove - old section. Wind damage.	
Minor	Minor-No Permits Req'd		1006 S DAYTON PL #27	Mobile home - single fam dwellin	Herrington	Shady Grove-old section. Minor wind damage.	
Minor	Minor-No Permits Req'd		1316 S DUFF AVE #75	Mobile home - single fam dwellin	Herrington	Occupant not available/not home.	
Minor	Minor-No Permits Req'd		1006 S DAYTON PL #26	Mobile home - single fam dwellin	Herrington	Shady Grove-old section. Minor wind damage.	
Minor	Minor-No Permits Req'd		1006 S DAYTON PL #30	Mobile home - single fam dwellin	Herrington	Shady Grove-old section. Wind damage-minor.	
Minor	Minor-No Permits Req'd		1006 S DAYTON PL #43	Mobile home - single fam dwellin	Herrington	Shady Grove - old section. Wind damage.	
Minor	Minor-No Permits Req'd		156 LARK AVE	Mobile home - single fam dwellin	Herrington	Information per owner.	FLUMMERFELT INC
Minor	Minor-No Permits Req'd		1316 S DUFF AVE #56	Mobile home - single fam dwellin	Herrington		FLUMMERFELT INC
Minor	Minor-No Permits Req'd		151 FINCH ST	Mobile home - single fam dwellin	Herrington		FLUMMERFELT INC
Minor	Minor-No Permits Req'd		1006 S DAYTON PL #91	Mobile home - single fam dwellin	Herrington	Shady Grove-old section. Wind damage-skirting.	
Minor	Minor-No Permits Req'd		130 ORIOLE ST	Mobile home - single fam dwellin	Herrington	Vacant.	
Minor	Minor-No Permits Req'd		1006 S DAYTON PL #8	Mobile home - single fam dwellin	Herrington	Shady Grove - old section. Wind damage.	
Minor	Minor-No Permits Req'd		152 FINCH ST	Mobile home - single fam dwellin	Herrington	Shed-insulation damage/contents lost.	FLUMMERFELT INC
Minor	Minor-No Permits Req'd		144 FINCH ST	Mobile home - single fam dwellin	Herrington	Possible-skirting off.	FLUMMERFELT INC
Minor	Minor-No Permits Req'd		142 FINCH ST	Mobile home - single fam dwellin	Herrington		FLUMMERFELT INC
Minor	Minor-No Permits Req'd		146 FINCH ST	Mobile home - single fam dwellin	Herrington	Skirting replaced.	FLUMMERFELT INC
Minor	Minor-No Permits Req'd		150 FINCH ST	Mobile home - single fam dwellin	Herrington		FLUMMERFELT INC
Minor	Minor-No Permits Req'd		1316 S DUFF AVE #63	Mobile home - single fam dwellin	Herrington		FLUMMERFELT INC
Minor	Minor-No Permits Req'd		153 LARK AVE	Mobile home - single fam dwellin	Herrington	Skirting removed.	FLUMMERFELT INC
Minor	Minor-No Permits Req'd		154 LARK AVE	Mobile home - single fam dwellin	Herrington	Per occupant, duct work is wet.	FLUMMERFELT INC
Minor	Minor-No Permits Req'd		1316 S DUFF AVE #89	Mobile home - single fam dwellin	Herrington		FLUMMERFELT INC
Minor	Minor-No Permits Req'd		1316 S DUFF AVE #72	Mobile home - single fam dwellin	Herrington	Not occupied - wet furniture in yard - may be major.	FLUMMERFELT INC
Minor	Minor-No Permits Req'd		148 FINCH ST	Mobile home - single fam dwellin	Herrington	Heat vents damaged.	FLUMMERFELT INC
Minor	Minor-No Permits Req'd		1316 S DUFF AVE #79	Mobile home - single fam dwellin	Herrington	Occupant not home.	FLUMMERFELT INC
Minor	Minor-No Permits Req'd		1316 S DUFF AVE #53	Mobile home - single fam dwellin	Herrington	Occupant not home/available.	FLUMMERFELT INC
Minor	Minor-No Permits Req'd		1316 S DUFF AVE #65	Mobile home - single fam dwellin	Herrington		FLUMMERFELT INC
Minor	Minor-No Permits Req'd		1316 S DUFF AVE #91	Mobile home - single fam dwellin	Herrington		FLUMMERFELT INC
Minor	Minor-No Permits Req'd		1316 S DUFF AVE #61	Mobile home - single fam dwellin	Herrington		FLUMMERFELT INC
Minor	Minor-No Permits Req'd		1316 S DUFF AVE #59	Mobile home - single fam dwellin	Herrington		FLUMMERFELT INC
Minor	Minor-No Permits Req'd		1316 S DUFF AVE #67	Mobile home - single fam dwellin	Herrington		FLUMMERFELT INC
Minor	Minor-No Permits Req'd		1316 S DUFF AVE #69	Mobile home - single fam dwellin	Herrington		FLUMMERFELT INC
Minor	Minor-No Permits Req'd		1316 S DUFF AVE #71	Mobile home - single fam dwellin	Herrington		FLUMMERFELT INC
Minor	Minor-No Permits Req'd		1316 S DUFF AVE #93	Mobile home - single fam dwellin	Herrington		FLUMMERFELT INC
Affected but Habitable	Minor-No Permits Req'd		1316 S DUFF AVE #57	Mobile home - single fam dwellin	Herrington		FLUMMERFELT INC
Affected but Habitable	Minor-No Permits Req'd		163 LARK AVE	Mobile home - single fam dwellin	Herrington	Occupant said the skirting had to be power washed and the home may need to be re-leveled. Steps and new deck cover. Shed will need to be replaced	FLUMMERFELT INC
Affected but Habitable	Minor-No Permits Req'd		120 ROBIN ST	Mobile home - single fam dwellin	Herrington	Not home-possible damage. Skirting removed.	FLUMMERFELT INC
Affected but Habitable	Minor-No Permits Req'd		160 LARK AVE	Mobile home - single fam dwellin	Herrington	Skirting off. Possible damage. No one home.	FLUMMERFELT INC
Affected but Habitable	Minor-No Permits Req'd		158 LARK AVE	Mobile home - single fam dwellin	Herrington	Property owner not available. Skirting displaced.	FLUMMERFELT INC
Affected but Habitable	Minor-No Permits Req'd		157 LARK AVE	Mobile home - single fam dwellin	Herrington	Deck damage.	FLUMMERFELT INC
Affected but Habitable	Minor-No Permits Req'd		138 FINCH ST	Mobile home - single fam dwellin	Herrington	Minor skirting issues.	FLUMMERFELT INC
Affected but Habitable	Minor-No Permits Req'd		147 FINCH ST	Mobile home - single fam dwellin	Herrington	Skirting washed off - not certain if skirting is all there or still usable (per occupant).	FLUMMERFELT INC
Affected but Habitable	Minor-No Permits Req'd		1006 S DAYTON PL #35	Mobile home - single fam dwellin	Herrington	Shady Grove-old section. Wind damage to skirting.	
Affected but Habitable	Minor-No Permits Req'd		1006 S DAYTON PL #37	Mobile home - single fam dwellin	Herrington	Shady Grove-old section. Wind damage to skirting.	
Affected but Habitable	Minor-No Permits Req'd		149 FINCH ST	Mobile home - single fam dwellin	Herrington	Insulation damage possible but not verified.	FLUMMERFELT INC
Affected but Habitable	Minor-No Permits Req'd		105 WREN ST	Mobile home - single fam dwellin	Herrington	Mold issues reported under home.	FLUMMERFELT INC
Affected but Habitable	Minor-No Permits Req'd		126 ORIOLE ST	Mobile home - single fam dwellin	Herrington	Skirting washed away.	FLUMMERFELT INC
Affected but Habitable	Minor-No Permits Req'd		1316 S DUFF AVE #94	Mobile home - single fam dwellin	Herrington		FLUMMERFELT INC
Affected but Habitable	Minor-No Permits Req'd		104 WREN ST	Mobile home - single fam dwellin	Herrington	Per owner, water damaged siding pouring down from gutter.	FLUMMERFELT INC

