

License Application ()

best

Applicant

| | | | |
|-------------------------|---|------|--------------|
| Name of Applicant: | <u>Kenneth E. Dunn</u> | | |
| Name of Business (DBA): | <u>Ames Best Pies Full Service Catering</u> | | |
| Address of Premises: | <u>120 Abraham Drive</u> | | |
| City: | County: <u>Story</u> | Zip: | <u>50014</u> |
| Business Phone: | <u>(515) 268-0075</u> | | |
| Mailing Address: | <u>120 Abraham Drive</u> | | |
| City: <u>Ames</u> | State: <u>IA</u> | Zip: | <u>50014</u> |

Contact Person

| | | | |
|--------|------------------------|----------------|---------------------------------|
| Name: | <u>Kenneth E. Dunn</u> | | |
| Phone: | <u>(515) 268-0075</u> | Email Address: | <u>abpiescatering@qwest.net</u> |

Classification: Special Class C Liquor License (BW) (Beer/Wine)

Term: 14 days

Effective Date: 02/16/2008

Expiration Date: 01/01/1900

Privileges:

Special Class C Liquor License (BW) (Beer/Wine)

Status of Business

| | | | |
|----------------------|--|--|--|
| BusinessType: | <u>Sole Proprietorship</u> | | |
| Corporate ID Number: | Federal Employer ID # <u>481642337</u> | | |

Ownership

Janet Dunn

First Name: Janet

Last Name: Dunn

City:

State:

Zip: 50014

Position spouse

% of Ownership 0.00 %

U.S. Citizen

Kenneth Dunn

First Name: Kenneth

Last Name: Dunn

City:

State:

Zip: 50014

Position Owner

% of Ownership 100.00 %

U.S. Citizen

Insurance Company Information

License Application ()

Applicant

| | | | |
|-------------------------|---|-------------------|--|
| Name of Applicant: | <u>Kenneth E. Dunn</u> | | |
| Name of Business (DBA): | <u>Ames Best Pies Full Service Catering</u> | | |
| Address of Premises: | <u>120 Abraham Drive</u> | | |
| City: | County: <u>Story</u> | Zip: <u>50014</u> | |
| Business Phone: | <u>(515) 268-0075</u> | | |
| Mailing Address: | <u>120 Abraham Drive</u> | | |
| City: <u>Ames</u> | State: <u>IA</u> | Zip: <u>50014</u> | |

Contact Person

| | | | |
|--------|------------------------|----------------|---------------------------------|
| Name: | <u>Kenneth E. Dunn</u> | | |
| Phone: | <u>(515) 268-0075</u> | Email Address: | <u>abpiescatering@qwest.net</u> |

Classification: Special Class C Liquor License (BW) (Beer/Wine)

Term: 5 days

Effective Date: 03/01/2008

Expiration Date: 01/01/1900

Privileges:

Special Class C Liquor License (BW) (Beer/Wine)

Status of Business

| | | | |
|----------------------|--|--|--|
| BusinessType: | <u>Sole Proprietorship</u> | | |
| Corporate ID Number: | Federal Employer ID # <u>481642337</u> | | |

Ownership

Janet Dunn

First Name: Janet

Last Name: Dunn

City: Ames

State:

Zip: 50014

Position spouse

% of Ownership 0.00 %

U.S. Citizen

Kenneth Dunn

First Name: Kenneth

Last Name: Dunn

City:

State:

Zip: 50014

Position Owner

% of Ownership 100.00 %

U.S. Citizen

Insurance Company Information

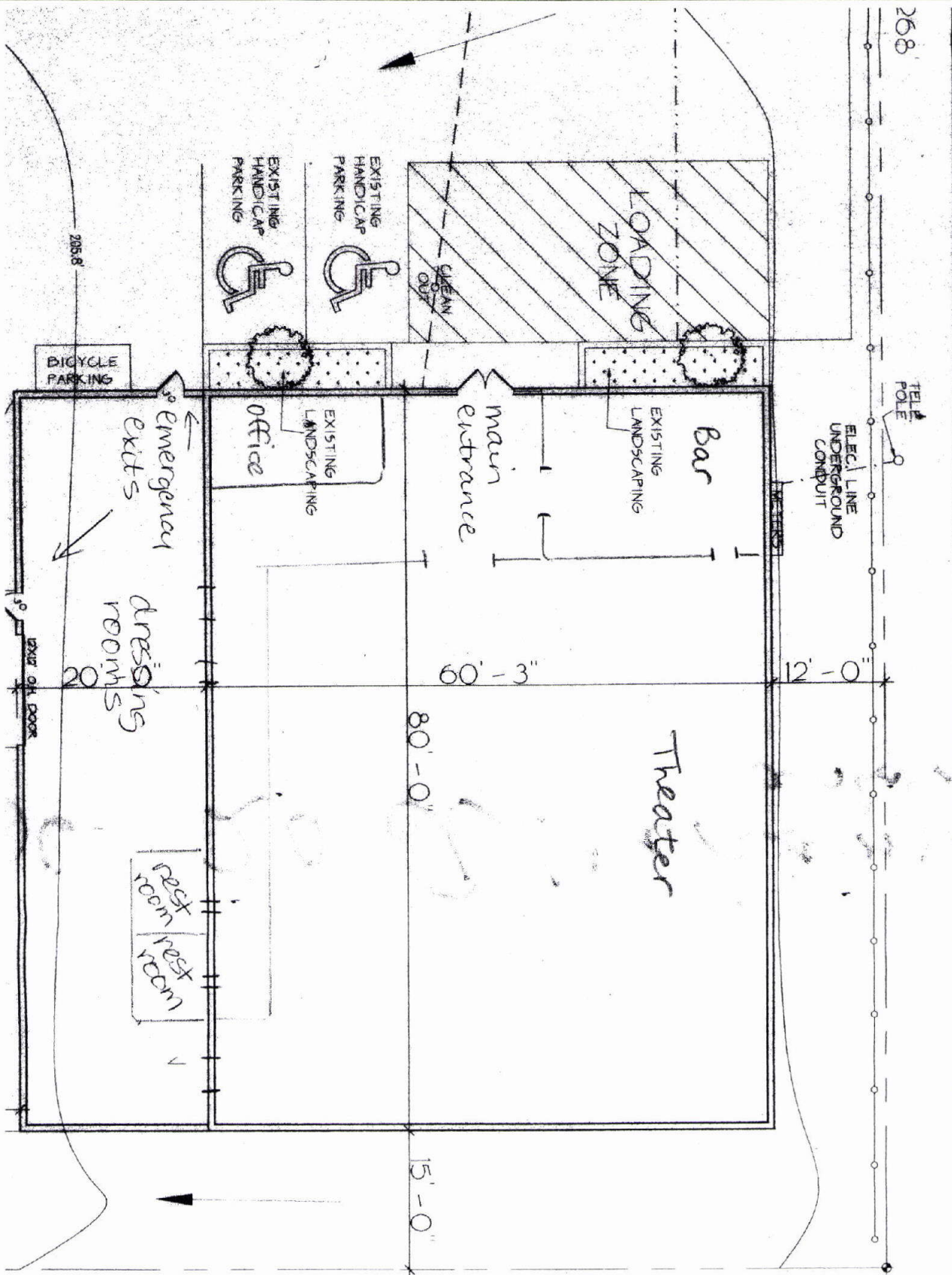

ACTORS THEATER

| | | |
|-------|------------------|-----------------------|
| 9-101 | ACTOR.DWG | 120 ABRAHAM DRIVE |
| 14-99 | SCALE: 1"=10'-0" | 1600 SQ. FT. ADDITION |