

License Application ( )

bc

**Applicant**

Name of Applicant:	<u>Shogun Ames Corporation</u>		
Name of Business (DBA):	<u>Shogun Ames</u>		
Address of Premises:	<u>3704 Lincoln Way</u>		
City:	County: <u>Story</u>	Zip:	<u>50014</u>
Business Phone:	<u>(515) 292-8282</u>		
Mailing Address:	<u>3704 lincoln way</u>		
City: <u>Ames</u>	State: <u>IA</u>	Zip:	<u>50014</u>

**Contact Person**

Name:	<u>jian yum zheng</u>		
Phone:	<u>(917) 371-5252</u>	Email Address:	<u>kingbuffet8@yahoo.com.cn</u>

Classification: Special Class C Liquor License (BW) (Beer/Wine)

Term: 12 months

Effective Date: 01/20/2008

Expiration Date: 01/01/1900

Privileges:

Special Class C Liquor License (BW) (Beer/Wine)  
Sunday Sales

**Status of Business**

BusinessType:	<u>Limited Partnership</u>		
Corporate ID Number:	<u>352710</u>	Federal Employer ID #	<u>45-0576579</u>

**Ownership**

**jian yum zheng**

First Name: jian yum Last Name: zheng  
 City: ames State: Zip: 50014  
 Position president  
 % of Ownership 33.33 % U.S. Citizen

**shi cai zhang**

First Name: shi cai Last Name: zhang  
 City: ames State: Zip: 50014  
 Position secatery  
 % of Ownership 33.33 % U.S. Citizen

**zeng ping li**

First Name: zeng ping Last Name: li  
 City: ames State: Zip: 50014  
 Position president  
 % of Ownership 33.33 % U.S. Citizen

**Insurance Company Information**

Insurance Company:	<u>Founders Insurance Company</u>		
Policy Effective Date:	Policy Expiration Date:		
Bond Effective Continuously:	Dram Cancel Date:		
Outdoor Service Effective Date:	Outdoor Service Expiration Date:		
Temp Transfer Effective Date:	Temp Transfer Expiration Date:		

Shogun Ames

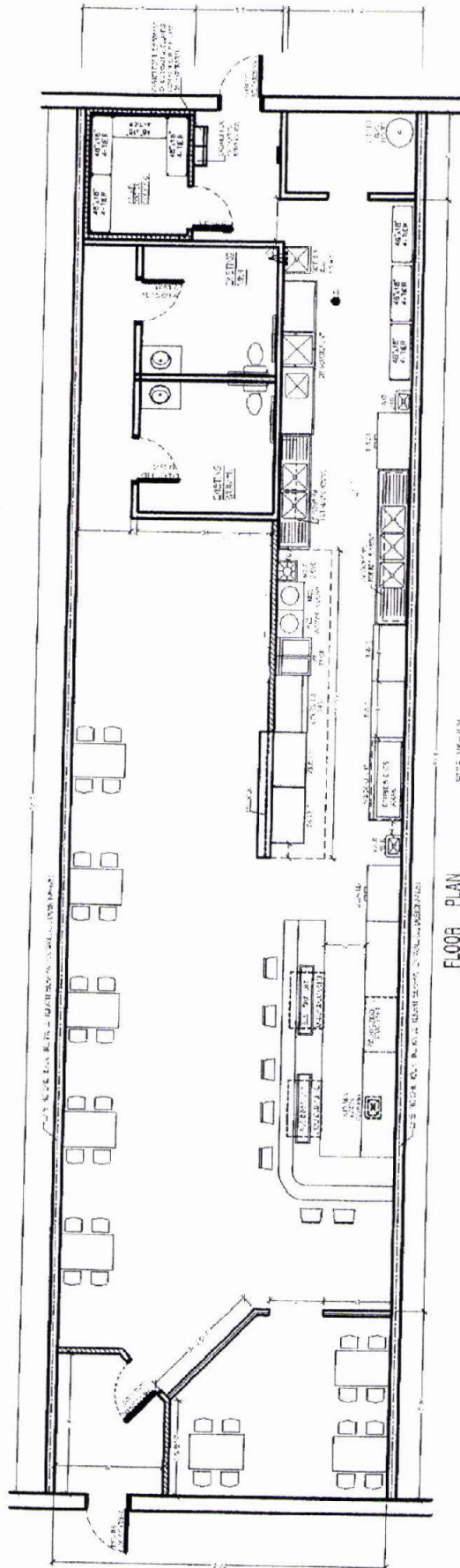

FLOOR PLAN  
SCALE 1/8" = 1'-0"

3704 Lincoln Way