

ITEM# 9  
DATE: 10-28-14

**COUNCIL ACTION FORM**

**SUBJECT: ENCROACHMENT PERMIT FOR SIGN AT 200 STANTON AVENUE**

**BACKGROUND:**

The owner of the building at 200 Stanton Avenue, American Campus Communities, has requested an encroachment permit to allow a new sign to encroach on the City right-of-way. The proposed sign is 18.12 square feet, and should not impair the operation of the roadway or the sidewalk.

The requirements of Section 22.3 of the *Municipal Code* have been met with the submittal of a hold-harmless agreement signed by the property owner and a certificate of liability insurance coverage which protects the City in case of an accident. The fee for this permit was calculated at \$25, and the full amount has been received by the City Clerk's Office.

**ALTERNATIVES:**

1. Approve the encroachment permit request for a sign at 200 Stanton Avenue.
2. Deny the request.

**MANAGER'S RECOMMENDED ACTION:**

It is the recommendation of the City Manager that the City Council adopt Alternative No. 1, thereby granting the encroachment permit for this sign.

First Class  
**SIGNS**

client: \_\_\_\_\_  
phone: \_\_\_\_\_  
contact: Scott Tanner  
ph/fax: 232-4738 / 232-2202

**proof accepted**

CUSTOMER INITIALS

**First Class SIGNS**  
720 E. Lincoln Way Ames, Iowa 50010

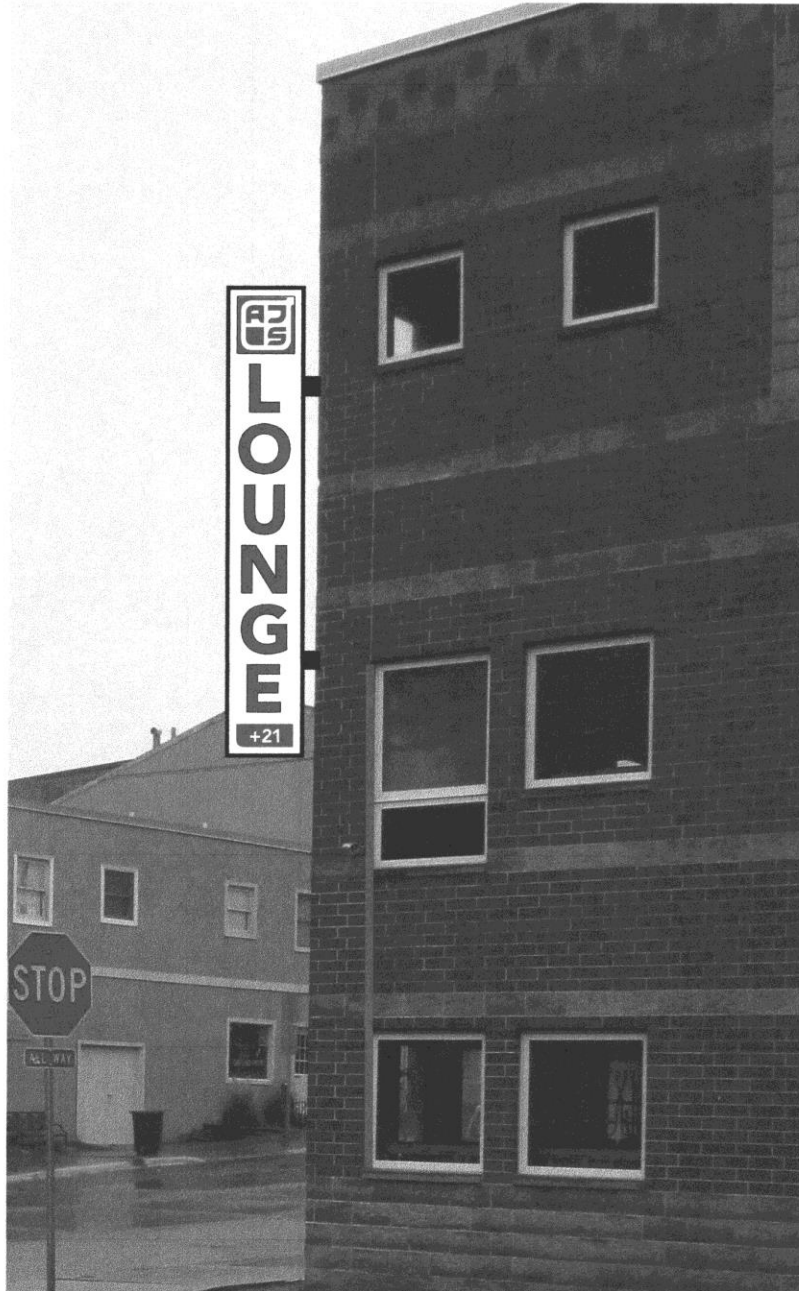

- 20" x 10' aluminum cabinet
- 2 sided
- LED channel letters mounted on both sides

This design is property of First Class SIGNS, and is not to be reproduced or copied without the express written consent of First Class SIGNS.

**THE COLORS REPRESENTED IN THIS PRINT MAY NOT MATCH THE PMS CHIP, VINYL, OR PAINT EXACTLY.**

If not returned within 30 days from date, we reserve the right to charge for creative time involved in development.

