



ALCOHOLIC BEVERAGES DIVISION State of Iowa

Thomas J. Vilsack Governor of Iowa Sally J. Pederson Lieutenant Governor

Lynn M. Walding Administrator

OUTDOOR SERVICE AREA APPLICATION

An Outdoor Service Area is a designated area that is adjacent to the licensed premises. The Application is to be used only if adding Outdoor Service after the license has been issued. If Outdoor Service Area is requested at license renewal, mark the appropriate box on the Renewal Application.

The Outdoor Service Area Application shall be filed with the Local Official for approval and forwarded to the Iowa Alcoholic Beverages Division. The Iowa Alcoholic Beverages Division will mail an amended license to the Local Official.

License Number: LC 0034341

1. APPLICANT.

Name of Applicant: (Sole Proprietorship, Partnership, Corporation, etc.) Bad Company Inc

Name of Business (D/B/A): West Towne Pub

Address of Premise: 4518 Mortensen Rd Suite 101

City: Ames IA Zip: 50014

2. OUTDOOR SERVICE AREA.

2-1. Outdoor Service Area dates (dates must fall within license period): From: July 22 To: July 22

2-2. Attach Outdoor Service Area Dram Shop Endorsement. Endorsement dates must correspond with requested outdoor service dates. (Accord Certificates are not accepted).

2-3. Explain how the boundaries of the outdoor service area are designated (fence, barricades, etc.): Tear down current fence to expand service area for one day. Area will be enclosed with snow fence.

2-4. Attach a sketch of the outdoor service area on 8 1/2 x 11" white paper showing its relationship to the licensed premise. If a tapper wagon, beer truck, etc. is being used, attach a copy of the rental receipt.

www.IowaABD.com

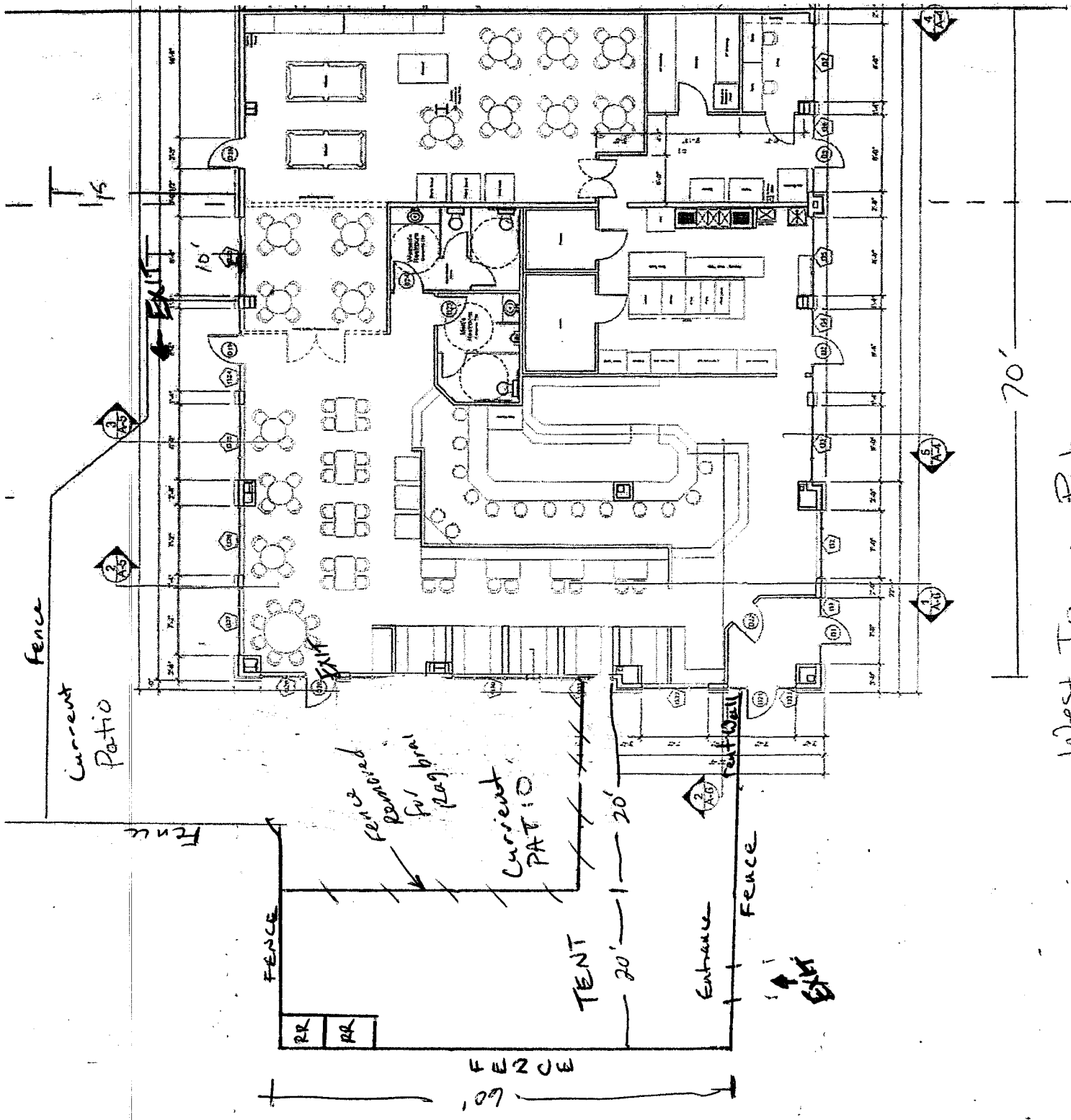

West Towne Pub

70'

20' x 20'

60'

Current
Patio

Current
PATIO

Fence of
provided
for beer

Entrance

Fence

FENCE

Fence

EXIT

2
X
3

2
X
3

2
X
3

2
X
3

2
X
3

RR

RR

10'

EXIT

EXIT

EXIT

EXIT

EXIT

EXIT

EXIT

EXIT

EXIT

EXIT

EXIT

EXIT

EXIT

EXIT

EXIT

EXIT

EXIT

EXIT